

Novell NetWare® 6.5

www.novell.com

December 18, 2003

WEB SEARCH SERVER ADMINISTRATION
GUIDE



Novell®

Legal Notices

Novell, Inc. makes no representations or warranties with respect to the contents or use of this documentation, and specifically disclaims any express or implied warranties of merchantability or fitness for any particular purpose. Further, Novell, Inc. reserves the right to revise this publication and to make changes to its content, at any time, without obligation to notify any person or entity of such revisions or changes.

Further, Novell, Inc. makes no representations or warranties with respect to any software, and specifically disclaims any express or implied warranties of merchantability or fitness for any particular purpose. Further, Novell, Inc. reserves the right to make changes to any and all parts of Novell software, at any time, without any obligation to notify any person or entity of such changes.

You may not export or re-export this product in violation of any applicable laws or regulations including, without limitation, U.S. export regulations or the laws of the country in which you reside.

Copyright © 2001-2003 Novell, Inc. All rights reserved. No part of this publication may be reproduced, photocopied, stored on a retrieval system, or transmitted without the express written consent of the publisher.

U.S. Patent No. 5,157,663; 5,349,642; 5,455,932; 5,553,139; 5,553,143; 5,572,528; 5,594,863; 5,608,903; 5,633,931; 5,652,854; 5,671,414; 5,677,851; 5,692,129; 5,701,459; 5,717,912; 5,758,069; 5,758,344; 5,781,724; 5,781,733; 5,784,560; 5,787,439; 5,818,936; 5,828,882; 5,832,274; 5,832,275; 5,832,483; 5,832,487; 5,859,978; 5,870,561; 5,870,739; 5,873,079; 5,878,415; 5,884,304; 5,893,118; 5,903,650; 5,903,720; 5,905,860; 5,910,803; 5,913,025; 5,913,209; 5,915,253; 5,925,108; 5,933,503; 5,933,826; 5,946,002; 5,946,467; 5,956,718; 5,956,745; 5,964,872; 5,974,474; 5,983,223; 5,983,234; 5,987,471; 5,991,810; 6,002,398; 6,014,667; 6,016,499; 6,023,586; 6,029,247; 6,052,724; 6,061,726; 6,061,740; 6,061,743; 6,065,017; 6,081,774; 6,081,814; 6,094,672; 6,098,090; 6,105,062; 6,105,069; 6,105,132; 6,115,039; 6,119,122; 6,144,959; 6,151,688; 6,157,925; 6,167,393; 6,173,289; 6,216,123; 6,219,652; 6,233,859; 6,247,149; 6,269,391; 6,286,010; 6,308,181; 6,314,520; 6,324,670; 6,338,112; 6,345,266; 6,353,898; 6,424,976; 6,466,944; 6,477,583; 6,477,648; 6,484,186; 6,496,865; 6,510,450; 6,516,325; 6,519,610; 6,532,451; 6,532,491; 6,539,381; 6,560,615; 6,567,873; 6,578,035; 6,591,397; 6,609,158; 6,615,350; 6,629,105; 6,629,132; 6,647,408; 6,651,242 & RE37,178. Patents Pending.

Novell, Inc.
1800 South Novell Place
Provo, UT 84606
U.S.A.

www.novell.com

NetWare 6.5 Web Search Server Administration Guide

[December 18, 2003](#)

Online Documentation: To access the online documentation for this and other Novell products, and to get updates, see www.novell.com/documentation.

Novell Trademarks

eDirectory is a trademark of Novell, Inc.

iChain is a registered trademark of Novell, Inc.

NetWare is a registered trademark of Novell, Inc. in the United States and other countries.

NetWare Loadable Module and NLM are trademarks of Novell, Inc.

Novell is a registered trademark of Novell, Inc. in the United States and other countries.

Novell Cluster Services is a trademark of Novell, Inc.

Third-Party Trademarks

All third-party trademarks are the property of their respective owners.

Contents

- About This Guide** **9**

- 1 Overview: NetWare Web Search Server** **11**
 - Benefits 11
 - Features 12
 - Web Search Administrators 12
 - End Users 13
 - Key Components of Web Search 13
 - Virtual Search Servers 13
 - Indexes 14
 - Templates 14
 - Managing Web Search 14
 - Accessing NetWare Web Search Manager 15
 - Taking a Test Run: Performing a Search 15
 - Getting Help 16
 - What's Next 16

- 2 What's New** **17**
 - What's Next 18

- 3 Installation and Configuration** **21**
 - Installing NetWare Web Search Server 21
 - Configuring NetWare Web Search Server 22
 - The Difference between Default and Services Settings 23
 - Configuring Default Settings 24
 - Configuring Default General Settings 24
 - Configuring Default Search Settings 25
 - Configuring Default Print Settings 27
 - Configuring Default Index Settings 29
 - Configuring Default Security Settings 30
 - Configuring Services Settings 31
 - Configuring General Services Settings 31
 - Configuring Search Services Settings 33
 - Configuring Print Services Settings 34
 - Configuring Synchronization 35
 - Synchronizing Data Across Multiple Web Search Servers 35
 - Setting Up a Search Server to Receive Updates 36
 - Setting Up a Search Master and Defining a Cluster 37
 - Setting Up a Virtual Search Server to Send Updates 39
 - Sending Synchronization Updates Manually 39
 - About Using Web Search with Novell Cluster Services 39
 - Updating Web Search Server Software 39
 - What's Next 40

4	Designing Your Search Solution	41
	Components of a Virtual Search Server	41
	Deciding If You Need More Than One Virtual Search Server	42
	Becoming a Search Service Host	42
	What's Next	43
5	Optimizing Search Results	45
	Reviewing Query Log Reports	45
	Improving Search Results through Intelligent Indexing	46
	Excluding Documents from Being Indexed	46
	Modifying Document Descriptions Returned in a Search Results List	48
	Improving Search Results	48
	Improving the Relevance of Search Results	48
	Using Stop Words Processing to Improve Search Speed	49
	Using Best Bets to Help Users Find the Right Information	49
	Using Synonyms to Broaden Search Results	50
	To Edit the Synonyms List	51
	Redirecting Searches	51
	Editing the Redirection URLs List	52
	Helping Users Avoid Failed Searches	52
	Weighted Queries	53
	Ensuring Optimal Search Speed	53
	Making Good Use of Document Fields	54
	Searching XML Documents	54
	Using the &filter Query Parameter	55
6	Creating and Managing Virtual Search Servers	57
	About Virtual Search Servers	57
	Creating a Virtual Search Server	58
	Naming a Virtual Search Server	58
	Using the Virtual Search Server Alias	59
	Storing Virtual Search Server Files	59
	Enabling, Disabling, or Deleting a Virtual Search Server	59
	To Enable or Disable a Virtual Search Server	60
	To Delete a Virtual Search Server	60
	Configuring a Virtual Search Server	60
	Configuring General Settings	60
	Configuring Search Settings	63
	Configuring Print Settings	65
	Configuring Index Settings	66
	Configuring Security Settings	68
	Configuring Synchronization Settings	69
	Creating Indexes	69
	Searching across Multiple Indexes	69
	About Indexing Content on a Password Protected Web Site	70
	Defining a New Crawled Index	70
	Defining a New File System Index	73
	About Indexing Volumes on Remote Servers	75
	Generating Indexes	76
	Managing Existing Index Files	76
	Editing an Index	76
	Deleting an Index	76
	Working with the Log File	76
	About Indexing Dynamic Web Content	77
	Access Control to Search Results	77
	Automating Index and Server Maintenance	78
	Backing Up Your Virtual Search Server Files	79

7	Understanding Templates	81
	How Templates Work	81
	Exploring the Default Search and Print Templates	83
	Search Page Templates	84
	Search Result Templates	84
	Print Result Templates	84
	Error and Response Message Templates	85
	How Templates Use System Memory	85
	Working with Additional Languages	85
	What's Next.	85
8	Working with Template Variables and Search Parameters	87
	Guidelines for Using Variables	87
	Adding a Search Box to Your Corporate Web Site	88
	Global Template Variables	88
	Search Page Variables	95
	Search Result Variables	95
	Print Result Variables.	99
	Highlighter Variables	100
	Error Message Variables	101
	Response Message Variables	101
	Search Parameters	102
9	Customizing Your Search Solutions	113
	Customizing Templates.	113
	Customizing the Search Templates.	113
	Customizing Search Result Templates	114
	Customizing Print Result Templates	115
	Customizing Error and Response Message Templates.	115
	Testing Your Search and Print Solution	116
	What's Next.	116
10	Internationalizing Search Services	117
	Working with Multiple Languages.	117
	Specifying Locales within Template Filenames.	118
	Understanding Character Set Encodings.	119
	Unicode and UTF8	119
	Search Encodings.	120
	Response Encodings	120
	HTML Encodings	121
	Template Encodings	121
	Encoding Issues When Printing.	122
	Languages Included in the Default Templates	122
	What's Next.	123
A	Troubleshooting NetWare Web Search	125
	Troubleshooting	125
	Additional Assistance.	126
B	Combined Character Sets for Use with NetWare Web Search	127
	ASCII Character Set	128
	Arabic Character Set	129
	Chinese (Simplified) Character Set.	129
	Chinese (Traditional) Character Set	130
	Cyrillic Character Set	131
	European Character Set	131

Greek Character Set	135
Hebrew Character Set.	136
Japanese Character Set.	136
Korean Character Set	137
Thai Character Set	138
Turkish Character Set	139
Vietnamese Character Set	139

About This Guide

This guide describes how to use NetWare® Web Search Server to add search functionality to your Internet or Intranet Web site. It is intended for use by anyone involved in installing, managing, and using NetWare Web Search Server to create search services. It is divided into the following sections:

- ♦ Chapter 1, “Overview: NetWare Web Search Server,” on page 11
- ♦ Chapter 2, “What’s New,” on page 17
- ♦ Chapter 3, “Installation and Configuration,” on page 21
- ♦ Chapter 4, “Designing Your Search Solution,” on page 41
- ♦ Chapter 6, “Creating and Managing Virtual Search Servers,” on page 57
- ♦ Chapter 5, “Optimizing Search Results,” on page 45
- ♦ Chapter 7, “Understanding Templates,” on page 81
- ♦ Chapter 9, “Customizing Your Search Solutions,” on page 113
- ♦ Chapter 8, “Working with Template Variables and Search Parameters,” on page 87
- ♦ Chapter 10, “Internationalizing Search Services,” on page 117
- ♦ Appendix A, “Troubleshooting NetWare Web Search,” on page 125
- ♦ Appendix B, “Combined Character Sets for Use with NetWare Web Search,” on page 127

Documentation Conventions

In this documentation, a greater-than symbol (>) is used to separate actions within a step and items within a cross-reference path.

A trademark symbol (®, ™, etc.) denotes a Novell trademark. An asterisk (*) denotes a third-party trademark.

When a single pathname can be written with a backslash for some platforms or a forward slash for other platforms, the pathname is presented with a backslash. Users of platforms that require a forward slash, such as UNIX*, should use forward slashes as required by your software.

IMPORTANT: In prior versions of NetWare® Web Search Server, the term *search site* was defined as a collection of one or more indexes and related configuration files. To avoid confusion with the term *Web site*, the term was changed wherever it appeared in the documentation and in the variables and parameters. *Search site* is now referred to as *virtual search server*.

New variables and parameters that parallel the term *virtual search server* have been added. Note that they function identically to the prior variables and parameters, and that the old variables and parameters can still be used.

Similarly, the term *collection* has been changed to *index*.

We recommend that you start using the newer variables and parameters so as to avoid confusion.

1

Overview: NetWare Web Search Server

NetWare® Web Search Server lets you add search and print functionality to any Web site, anywhere on the World Wide Web or on a company intranet. You can use it on your own enterprise-wide Web site or to host search services for business partners or clients.

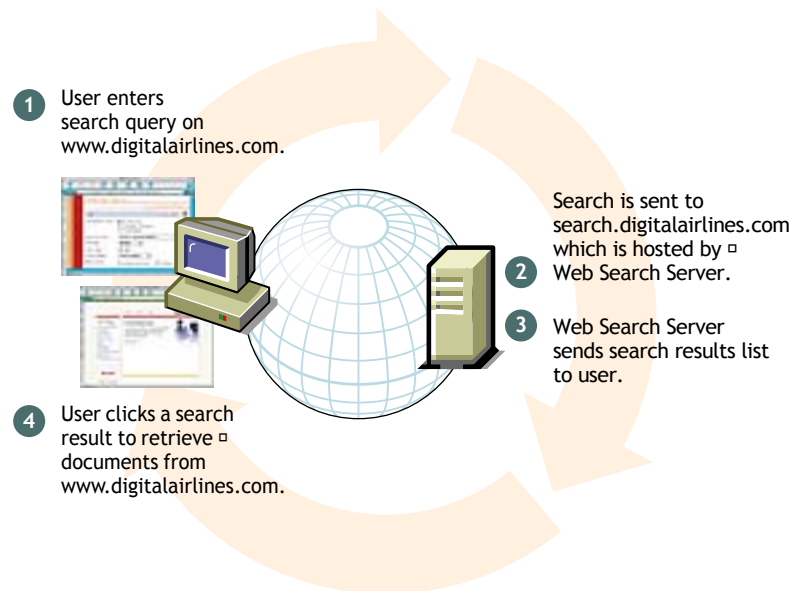

This overview includes the following sections:

- ◆ “Benefits” on page 12
- ◆ “Features” on page 12
- ◆ “Key Components of Web Search” on page 13
- ◆ “Managing Web Search” on page 14
- ◆ “Taking a Test Run: Performing a Search” on page 15
- ◆ “Getting Help” on page 16
- ◆ “What’s Next” on page 16

Benefits

More than 70% of Web site visitors on the World Wide Web use the search functionality of the Web sites they visit. Yet more than 50% of large Web sites (over 500,000 pages) and 70% of moderately sized Web sites (up to 5,000 pages) do not offer search functionality to their visitors.

And although Internet search engines index many of these Web sites, they either cannot or do not index all available content.

The top two reasons given by Web site owners for not offering search functionality are difficulty in setting up a search service, and the length of time involved to do so.

NetWare Web Search Server is easy to set up and manage, and is included free with NetWare 6.5. It includes a browser-based administration utility that includes helpful examples and tips right in the interface. The help system offers additional information and provides links to relevant topics in this manual. And unlike other search engines available on the market today, there are no escalated fees or limits on the number of documents indexed, the number of users who use the service, or the number of user transactions.

Additionally, NetWare Web Search Server enables you to

- ◆ Host search services for one or more companies or organizations
- ◆ Gather customer metrics by reviewing customer searches to identify what your customers look for the most
- ◆ Direct customers to the information you know they need and away from the information you know they don't want
- ◆ Spotlight products for marketing purposes by redirecting searches to specific Web pages
- ◆ Keep customers on your site longer
- ◆ Improve employee productivity by helping them find information more quickly

Features

NetWare Web Search Server offers many features for both the administrator and end user.

Web Search Administrators

Many new features and enhancements have been added to this latest release of Web Search, making the creation and management of search services faster and easier. If you are a veteran of Web Search, see [“What’s New” on page 17](#) for a list of the latest features. If you are new to Web Search, take a look at how you can use Web Search to

- ◆ Customize the look and feel of search and print results in all languages
- ◆ Create themes, which are defined collections of search and print result templates that allow you to deploy custom look and feel virtual search servers, each for a specific company or department
- ◆ Update your search indexes automatically using the Scheduling page
- ◆ Synchronize indexes, templates, and configuration settings of two or more Web Search servers
- ◆ Redirect searches for common products or terms to a specific URL
- ◆ Highlight search terms in the context of search result documents
- ◆ Improve search results by defining a list of words that Web Search should ignore while searching (such as *and*, *or*, and *the*)
- ◆ Have Web Search notify you by e-mail when there are errors during the indexing process

End Users

End users, or users who use your search services, benefit from fast and accurate searches and the ability to print formatted search results. Additionally, end users can

- ◆ Search across multiple Web sites, servers, and file formats in any language, all from a single interface
- ◆ Print large collections of dispersed but related files as a single, coherently organized document
- ◆ Use the new Highlighter feature to highlight search terms within the context of their original documents
- ◆ Narrow searches using common operators, switches, and wildcards
- ◆ Specify a date range and the level of detail they want returned in the search results list
- ◆ Choose which index to search
- ◆ Select the language Web Search should use when returning search results
- ◆ Sort search results by title, description, language, date, or URL

Key Components of Web Search

Three key components are at the heart of the NetWare Web Search Server: *virtual search servers*, *indexes*, and *templates*. To understand how Web Search operates, you have to understand these components.

Virtual Search Servers

A virtual search server is a collection of HTML templates and supporting data files and consists of the following components:

- ◆ A name and alias, which appears in your list of virtual search servers
- ◆ Index files containing key words and related URLs for use in generating search results
- ◆ Scheduled indexing events
- ◆ HTML-based templates for highlighter, search, and print results
- ◆ Log files

Each of these components are managed through the NetWare Web Search Manager, which is accessed using a Web browser (see [“Managing Web Search” on page 14](#)).

Virtual search servers provide a method for categorizing similar information stores where each virtual search server is created for a specific purpose and audience. For example, you might create one virtual search server for your company’s support organization, another for its public Web site, and yet another for your intranet. You might break these down even further by creating more focused virtual search servers for groups within these organizations.

A typical Web Search server might have a dozen virtual search servers, each containing several indexes of its own.

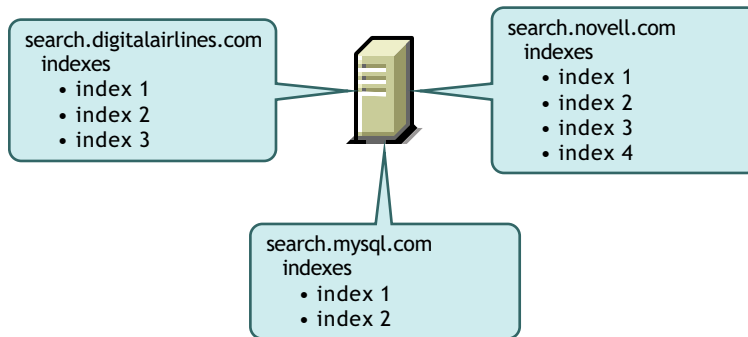

TIP: If you want two or more virtual search servers to share an index, create a duplicate index on each virtual search server that points to the same index directory. In this manner, all virtual search servers can search a shared index in addition to their own indexes.

Indexes

An index is a file generated by NetWare Web Search Server that contains the key words and matching URLs gathered by Web Search from content located on file or Web servers. Web Search uses indexes to compile search results. You create one or more indexes for each virtual search server you create.

You can create two types of indexes: *file system* and *crawled*. When you want to index the contents of a NetWare file server, you create a file system index. When you want to index the contents of a Web server, you create a crawled index. (For more information about creating indexes, see [“Creating Indexes” on page 69.](#))

To create virtual search servers and generate indexes for them, you use the NetWare Web Search Manager, a browser-based utility.

Templates

A template is an HTML document containing one or more Web Search server variables. Template variables are used to produce dynamic results when a user performs a search on the virtual search server you have defined.

Templates can be shared across virtual search servers or each virtual search server can point to its own set of templates.

For more information about templates, see [Chapter 7, “Understanding Templates,” on page 81.](#)

Managing Web Search

NetWare Web Search Manager is a browser-based utility you use to create and manage all virtual search servers and their indexes on your Web Search server.

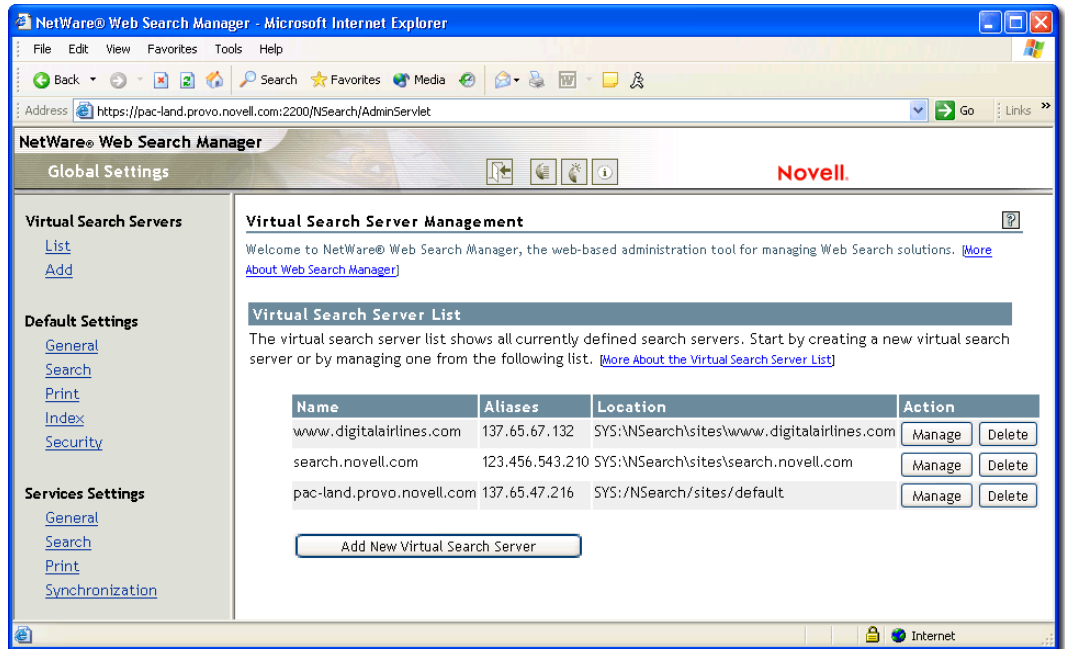

Web Search Manager lets you apply default (global) settings so that each time you create a virtual search server, you don't have to waste time configuring it. Once you create a virtual search server, you can override any of the default settings.

See [“Getting Help” on page 16](#) for more information about where to get help using NetWare Web Search Manager.

Accessing NetWare Web Search Manager

- 1 Type `https://domainname:portnumber` in your Web browser's address field, where *portnumber* is the port number of the NetWare Administrator's NetWare 6.5 Welcome page, which by default is port 2200.

You can also use the IP address of your server in place of a domain name.

TIP: You must use the HTTPS protocol because NetWare Web Search Manager uses Secure Sockets Layer (SSL). You can disable encryption from the Admin Preferences page of the Apache Manager. See [“Managing Apache Web Server Preferences”](#) in the *Apache Web Server Administration Guide for NetWare 6.5*.

- 2 Press Enter.
- 3 Under NetWare Web Search Server, click the *servername* link, where *servername* is the name of your NetWare Web Search Server.

Taking a Test Run: Performing a Search

When you install NetWare Web Search Server, some of your server's content is automatically indexed and appears on the default search form as "NetWare Web Search" and "DocRoot" indexes. The first is a file system index and the second is a crawled index.

Once you have installed NetWare 6.5 with NetWare Web Search Server and the server has been started, you can open the search page using your Web browser and perform a search against the content that has been automatically indexed.

To test NetWare Web Search using the default search page, do the following:

1. Type **http://domainname/novellsearch** in your Web browser's address field and press Enter.

IMPORTANT: The URL is case sensitive. Use the exact case shown above. You can substitute a domain name with your server's IP address.

2. Type NetWare in the Search field and press Enter.

TIP: The Search form template, SearchTemplate.html, is stored on your server at `\searchroot\Templates` where `\searchroot` is the name of the folder where you installed Web Search. By default, this folder is found at `sys:\NSearch` found at the root of your sys volume. See ["Customizing Your Search Solutions" on page 113](#) for information.

Getting Help

The Web Search Manager interface includes tips, examples, and links into the Web Search help system. So whether you're an expert or a novice Web Search administrator, you can get as much or as little information as you need, when you need it.

When you need help using NetWare Web Search Manager, click one of the *More About* links found in some areas of the interface or click  to launch the help system. The help system contains information about each item on the current Web Search Manager page. At the bottom of each help topic is the More Help On the Web section containing links into this *NetWare Web Search Server Administration Guide*.

If the content of this manual does not answer your questions, please click  **feedback** in the upper right-hand corner of the document you are viewing. The information you provide is sent to the authors of this guide. Feedback is reviewed regular and the document is updated periodically.

What's Next

- ◆ If you have not already installed Web Search, see [Chapter 3, "Installation and Configuration," on page 21](#).
- ◆ To learn more about preliminary steps to setting up an optimized search solution, see [Chapter 4, "Designing Your Search Solution," on page 41](#).
- ◆ Once Web Search is installed and running, it takes only minutes to create your own virtual search server. For details, see [Chapter 6, "Creating and Managing Virtual Search Servers," on page 57](#).

2

What's New

Since NetWare® 6, NetWare Web Search Server has been significantly enhanced with new features that speed up search results, improve the accuracy of search results, and enhance the experience users have while searching.

And as an administrator, you'll find improvements in performance and in the NetWare Web Search Manager interface.

The following list highlights new features and enhancements to NetWare Web Search Server included with NetWare 6.5:

- ♦ *Index Password Protected and HTTPS-Based Web Sites:* By entering proper credentials into Web Search Manager, you can now index password protected and HTTPS-based Web sites. Web Search automatically sends authentication information to the Web sites you specify and then indexes the Web site's content. (See [“Creating Indexes” on page 69.](#))
- ♦ *Index Remote File Servers:* When used with the Novell® NFS* Gateway product, Web Search can index remote file servers. (See [“Creating Indexes” on page 69.](#))
- ♦ *Best Bets:* Helps users find what they are looking for more quickly by bringing the most popular or most important results to the top of the results page. Best bets appears as a secondary search results list on the search results page. As an administrator, you control the results that appear in the best bets list by creating a customized best bets index.
- ♦ *Search Within Searches:* Lets users perform a second search from within the results of an original search. No configuration is required. This feature appears automatically on the search form.
- ♦ *Search Terms Highlighter:* Highlights the search terms and phrases wherever they appear in the actual documents found during the search without affecting the formatting of the original documents. As an administrator, you can specify characteristics of the highlighting, including the markup color. Search terms found in hidden document summary fields and META tags are also highlighted. (See [“Configuring Search Settings” on page 63.](#))
- ♦ *Synonym Enhanced Searches:* When enabled, this feature helps customers find the information they are looking for even when they don't know the correct terminology to use. By default, synonyms are less important than the original search term. But as a Web Search administrator, you can control the relevance of synonyms. A set of default synonyms are included, but you can create additional synonyms or delete existing ones. (See [“Using Synonyms to Broaden Search Results” on page 50.](#))
- ♦ *URL Redirection:* Lets you specify key search terms that redirect the user's Web browser to a specific URL. For example, searching for *one net* on Novell.com redirects your browser to a special page designed to emphasize Novell's One Net strategy, rather than returning results on the search results page. ([“Redirecting Searches” on page 51.](#))
- ♦ *Search Expansion:* If Web Search cannot locate any documents matching a user's search query, a Not Found message is returned to the user. When you enable the search expansion feature, Web Search directs failed searches to additional indexes that you create for use with expanded searches. (See [“Helping Users Avoid Failed Searches” on page 52.](#))

- ◆ *Query Log Reporting*: Query logging captures many details about user queries, including total number of searches performed (for the current logging period), top 100 search terms, load statistics, and the number of print jobs performed. This information can be used to improve the performance of your search services, or to identify areas of your site that could be improved. (See “[Reviewing Query Log Reports](#)” on page 45.)
- ◆ *Stop Words*: Although invisible to the user, this feature significantly improves search times by ignoring insignificant search words, such as conjunctions. For example, removing the word *to* from a user’s query can reduce the average query time from 1.7 seconds to 1.08 (a 40% improvement). A set of common stop words are included, but you can easily add your own, or remove one or more of the stop words included by default. (See “[Using Stop Words Processing to Improve Search Speed](#)” on page 49.)
- ◆ *Web Search Synchronization*: Lets you designate one Web Search server as the search master from which updated indexes, templates, and configuration settings are systematically sent out to all other Web Search servers defined as part of a Web Search Synchronization cluster. This saves system resources on all other machines because they do not have to regenerate indexes themselves. It also lets an administrator manage all other Web Search servers from a single interface. (See “[Synchronizing Data Across Multiple Web Search Servers](#)” on page 35.)
- ◆ *Support for Robots.txt Exclusion Standard*: Web Search now supports the Robots META tag, which contains instructions for search engines regarding what should and should not be indexed. By placing this tag in the documents you index, you can exclude them from being indexed or specify whether or not hypertext links contained in a document should be crawled. (See “[Improving Search Results through Intelligent Indexing](#)” on page 46.)
- ◆ *E-mail Notification*: Notifies administrators through e-mail about issues such as index failure, outdated indexes, or errors associated with Web Search Synchronization. For instructions about how to enable e-mail notification, see “[Configuring Services Settings](#)” on page 31.
- ◆ *Product Update Notification*: You can configure Web Search to automatically notify you as new software updates become available. A hypertext link to the URL where the updated can be downloaded appears on the General Services page of Web Search’s Global Settings. (See “[Updating Web Search Server Software](#)” on page 39.)
- ◆ *Enhanced Access Management*: In NetWare 6, Web Search depended on Enterprise Web Server NLM™ applications to authorize each search result for a particular user. Web Search now uses Novell eDirectory™ and the file system when authorizing access to individual search results. Web Search also allows user privileges to entire indexes, which provides rights-controlled access to crawled indexes and improves the overall speed at which search results requiring authentication are returned to the user. (See “[Restricting Search Results to Specific Areas](#)” on page 69.)
- ◆ *Better Installation Program*: NetWare Web Search Server is included as a pre-configured server option, letting you set up a NetWare server as a dedicated NetWare Web Search Server. (See [Chapter 3, “Installation and Configuration,”](#) on page 21).

What’s Next

- ◆ For information about installing Web Search, see [Chapter 3, “Installation and Configuration,”](#) on page 21.
- ◆ For information about designing a search solution, see [Chapter 4, “Designing Your Search Solution,”](#) on page 41.
- ◆ For more information about the Web Search product, visit the [Web Search Product Page \(http://www.novell.com/products/websearch\)](http://www.novell.com/products/websearch).

3

Installation and Configuration

You can install Web Search Server as a service on your NetWare® 6.5 server, or you can dedicate a server to it using the Pre-Configured Server install option. Once installed, you can modify the global settings of your new Web Search server. Global settings make the creation of new virtual search servers easier by letting you specify the default settings to be used each time you create one. You can also enable or disable certain features, such as best bets or Web Search Synchronization.

This chapter includes the following sections:

- ◆ “Installing NetWare Web Search Server” on page 21
- ◆ “Configuring NetWare Web Search Server” on page 22
- ◆ “Configuring Default Settings” on page 24
- ◆ “Configuring Services Settings” on page 31
- ◆ “Synchronizing Data Across Multiple Web Search Servers” on page 35
- ◆ “Setting Up a Search Server to Receive Updates” on page 36
- ◆ “Setting Up a Search Master and Defining a Cluster” on page 37
- ◆ “Setting Up a Virtual Search Server to Send Updates” on page 39
- ◆ “Sending Synchronization Updates Manually” on page 39
- ◆ “About Using Web Search with Novell Cluster Services” on page 39
- ◆ “About Using Web Search with Novell Cluster Services” on page 39
- ◆ “Updating Web Search Server Software” on page 39
- ◆ “What’s Next” on page 40

Installing NetWare Web Search Server

If you want to dedicate a server to hosting search services, select the NetWare Web Search Server from the Pre-Configured Server install options section while installing NetWare 6.5. When you select NetWare Web Search as your Pre-Configured Server, the Apache Web server and Tomcat servlet container are included.

For more information about the NetWare 6.5 install process, see the *NetWare 6.5 Overview and Installation Guide*.

If you did not install NetWare Web Search Server during the NetWare 6.5 installation, you can install it at anytime from the *NetWare 6.5 Products CD*.

To install NetWare Web Search Server from the *NetWare 6.5 Products* CD:

- 1** Insert the *NetWare 6.5 Products* CD into the drive of the server where you want to install Web Search.
- 2** Type **startx** at the system console and press Enter to start the NetWare GUI.
- 3** Click Novell > Install > Add.
- 4** In the Source Path dialog box, enter the path to the CD, or click the Browse button and locate the CD.
- 5** Select the POSTINST.NI response file and click OK.
- 6** From the products list, select NetWare Web Search Server.
- 7** Click Next.
- 8** When prompted, enter your administrator username and password, and your user context.
- 9** Click OK.
- 10** Follow the remaining screen prompts.

IMPORTANT: After the installation is complete, you must restart the NetWare server. Type **restart server** at the system console.

For instructions about accessing the Web Search Server Manager, the user interface for configuring and managing Web Search, see [“Accessing NetWare Web Search Manager” on page 15](#).

IMPORTANT: If you are upgrading from a previous version of Web Search Server, you must regenerate any older indexes before they can be searched.

Configuring NetWare Web Search Server

Before you start creating virtual search servers and building indexes for them, you might want to modify the global settings of your search server, which affect all virtual search servers you create.

NetWare Web Search Manager’s home page displays a list of all virtual search servers that exist on your Web Search server (see [Figure 1](#)). This home page is called Global Settings because the changes you make from this page affect all new virtual search servers that you create, and they also affect the functionality of the search and print servlets that provide the Web Search services.

Figure 1 NetWare Web Search Manager's Home Page

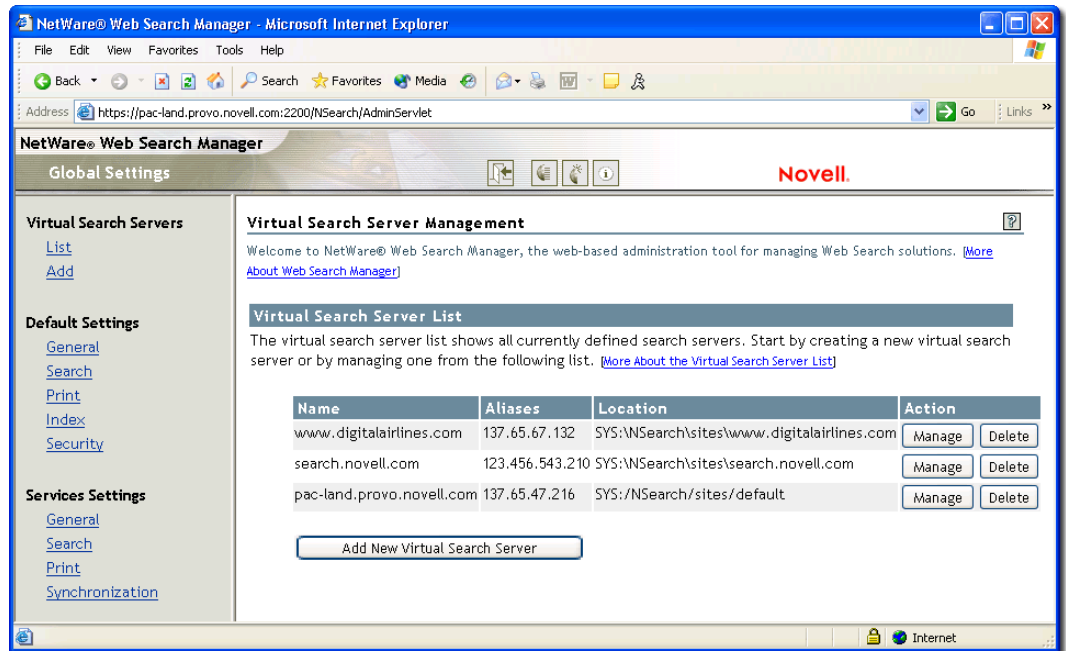

The Difference between Default and Services Settings

The Global Settings page—also called the home page because it is the default page that appears when you first log in to Web Search Manager—is for use by the global search administrator, or the person who has administrative rights over the Web Search server.

On the Global Settings page are two groups of settings: *Default Settings* and *Services Settings*. The first lets you specify default settings for new virtual search servers, and the second gives you administrative control of all virtual search servers.

Default Settings

As the name implies, Default Settings lets you specify what the default settings should be each time you create a new virtual search server. For example, if you set the default query encoding from the General Settings page to Unicode (UTF-8), any new virtual search server you create after making this change defaults to the new setting. However, once you create a new virtual search server, you can then change its default settings.

For more information, see [Chapter 6, “Creating and Managing Virtual Search Servers,” on page 57](#).

Services Settings

Services Settings lets you control all new and existing virtual search servers. For example, when you disable a feature such as e-mail services, the e-mail services feature is removed from the virtual search server configuration pages, making it impossible for the virtual search server administrator to access it.

You can also perform other administrative tasks such as checking for software updates and configuring Web Search synchronization.

Configuring Default Settings

Default Settings are meant to make the creation of new virtual search servers easier. By letting you specify common settings for use by all new virtual search servers, you don't have to waste time making the same configuration changes each time you create a new virtual search server.

Before you begin making changes, start by exploring Web Search so that you can decide what the most common configuration settings should be for your situation. You might start by planning your search solution to get ideas about the purpose for it, who will be using it, what languages it must support, and so on. For additional information about planning your search solution before you begin creating it, see [Chapter 4, "Designing Your Search Solution," on page 41](#).

Configuring Default General Settings

General Settings lets you modify general query, response, error log, and e-mail settings. Remember that existing virtual search servers are not affected by these changes.

To modify query settings:

1 From Web Search Manager's Global Settings page, click General under Default Settings.

2 From the Default Query Encoding drop-down list, select an encoding that represents the character set encoding that the users of your search services are most likely to use.

UTF8 is a good choice for most situations since it works for all languages. For more information about character sets, see [Appendix B, "Combined Character Sets for Use with NetWare Web Search," on page 127](#).

3 In the Maximum Query Duration field, enter the maximum number of seconds before Web Search should end a query, regardless of whether a search has been completed.

This option is one of several methods that enable you to protect your server's resources from processing rogue searches, which are sometimes intended to harm your service by consuming server resources.

4 (Optional) Click Yes next to Enable Stop-words Processing if you want Web Search to ignore insignificant words, such as adverbs, conjunctions, or prepositions, in a user's search query.

For information about stop words and how to edit the default list of stop words, see ["Using Stop Words Processing to Improve Search Speed" on page 49](#).

5 (Optional) Click Yes next to Enable Synonym Enhanced Search Results if you want Web search to expand search queries by looking for synonyms of the original search terms.

For more information about synonym enhanced searches, see ["Using Synonyms to Broaden Search Results" on page 50](#).

6 Click Apply Settings.

To modify response settings:

1 Under Response Settings, select an output encoding from the Default Encoding for Response Pages drop-down list.

This setting specifies the encoding Web Search should use when responding to user queries using the search and print results templates, and the error and response messages templates.

2 Enter the maximum number of potential search results (hits) in the Refuse Queries if Potential Hits Exceed field that Web Search allows before cancelling the search.

TIP: A *potential hit* refers to all initial occurrences of a user's search terms in an index. Once all matches between search terms and their related documents are found in the index, filters are applied to narrow the list of search results. Determining a user's access rights to individual files when performing a rights-based search is an example of a filter.

If a search term is too vague, it can produce an inordinately large list of potential hits, which can place an unnecessary burden on your server. By limiting the number of potential hits allowed, you can reduce the processing overhead that would otherwise be placed on your server. If a user's search query produces a number of potential hits that exceed the number you specify, a message is returned to them suggesting that they be more specific in their search query.

While a hit might be found in the index, it might not yet be authorized by Novell® eDirectory™ and the File System to determine access rights. The number you specify here is critical in situations where a user may have access to only a few documents in an index that contains thousands of files.

- 3 Click Apply Settings.

To modify error log settings:

- 1 In the Maximum Log Size field, enter the maximum size (in bytes) that Web Search should allow the log file to grow to.

Depending on the number of visitors that your virtual search servers, log files can become large. This setting protects your system's hard drive resources.

TIP: The number you specify here is divided evenly between two log files. For example, if you specify 30000, each log file would allow up to 15000 bytes of logged data. This would ensure that you would always have at least 15000 bytes of logged synchronization data.

- 2 Click Apply Settings.

To modify e-mail settings:

- 1 (Optional) Click Yes next to Enable E-mail Services if you want Web Search to generate an e-mail message when errors occur during the generation (or regeneration) of your virtual search server's indexes, or when your indexes are being synchronized with other Web Search servers.

IMPORTANT: If the E-mail Settings feature is not visible, you must enable it from the Services Settings > General page. See ["Configuring General Services Settings" on page 31](#).

- 2 (Optional) If you enabled e-mail services, type one or more e-mail addresses to which error messages should be sent.

The addresses you enter here become default addresses for each virtual search server. They can be removed from within each virtual search server, or more addresses can be added. Separate each address using a space, comma, semicolon, or return.

- 3 Click Apply Settings.

Configuring Default Search Settings

Default Search Settings lets you modify default search query, response, and template settings for all new virtual search servers.

To modify search query settings:

- 1 From Web Search Manager's Global Settings page, click Search under Default Settings.
- 2 (Optional) Under Query Settings, click Yes next to Enable Search Term Redirection if you want to redirect specific queries to specific URLs.

For example, searching for *one net* on www.novell.com redirects your browser to a special page designed to emphasize Novell's One Net strategy, rather than returning the search results page.

TIP: For more information about other Web Search features you can use to improve the search service experience for your users, see [Chapter 5, "Optimizing Search Results," on page 45](#).

- 3 (Optional)** Click Yes next to Enable Best Bets Search Results if you want a specialized set of search results added to the top of the search results list.

TIP: Best bets is another method of helping users find what they are looking for more quickly. For more information, see ["Using Best Bets to Help Users Find the Right Information" on page 49](#).

- 4** If you enabled best bets, click Yes next to Show Best Bets Searches By Default if you want the best bets results list always to appear on the search results page.

Click No if you want users to request the best bets results list at the time of their search request.

- 5** In the Maximum Number of Best Bets Results Per Page, type the maximum number of best bets results to be included per search results page.

TIP: Consider keeping the list relatively short since the purpose of best bets is to narrow the search for users.

- 6** Click Apply Settings.

To modify search response settings:

- 1** Under Response Settings, enter the number of search results in the Default Number of Results to Display field that you want included on search results pages.

For example, if you set this to 25 (the default setting) and the number of hits in a return was 200, Web Search would only return 25 hits per search results page.

- 2** Set a limit on the number of results allowed at one time on the results page by entering a number in the Maximum Number of Results to Display field.

TIP: Use this setting (and the Highest Allowed Result Number setting) to protect your server from users who might attempt to set the number of results excessively high in order to intentionally abuse your computer. This can be done using available query parameters such as `&NumHits=number` and `&StartHit=number`. This setting blocks the use of such parameters.

- 3** Enter the highest number of search results that can be returned to a user query in the Highest Allowed Result Number field.

- 4 (Optional)** Click Yes next to Enable Search Terms Highlighter if you want users' search terms to be highlighted in the documents returned in a search.

When the highlighter is enabled, a special icon appears on the search results page users can click to show highlighted words in context. For instructions about how to customize the colors used by the highlighter, refer to the next procedure.

- 5** Click Apply Settings.

To customize (or delete) highlighter color schemes:

- 1** Under Response Settings, click Edit Colors next to Enable Search Terms Highlighter.

- 2** Click the Color button in the Foreground and Background columns to select a color.

or

Type the color value (such as `#RRGGBB`) or color names. You can review your selections in the Preview column.

3 If you want to define additional colors, click Add More Colors.

TIP: Because a user can search for more than one search term at a time, you can define multiple colors so that each search term appears in a different color. For example, if a user searched for "HTTP AND Apache", the terms appear highlighted in the documents where they originated. The colors are used in the order in which they are defined here.

4 To remove a defined color set, click Delete in the row of the color set you want removed.

5 Click Apply Settings.

To modify search template settings:

1 Under Template Settings, enter a path to where your Web Search templates are stored in the Templates Directory field.

TIP: The default path is *volume:\searchroot\Templates*, but if you have created custom templates or for some reason want to keep your templates elsewhere, specify the path here so that Web Search knows where the templates are.

2 From the Default Encoding for Templates drop-down list, select the character set that your templates are written in.

This value is used with templates that do not specify an encoding. Encodings found in templates that do not match the encoding you specify here overrides this encoding.

3 In the Default Search Page Template field, enter the filename of the search page template you want to use.

If you have created a custom template and want Web Search to use it as your search page, enter its name in this field.

4 In the Default Search Results Template field, enter the filename of the search results template you want to use.

As with the default search page template, if you have created a custom search results template and want Web Search to use it as your default search results page, enter its name in this field.

5 In the Default Highlighter Template field, enter the filename of the highlighter template you want to use.

As with the default search and results page templates, if you have created a custom highlighter template and want Web Search to use it as your default highlighter page, enter its name in this field.

6 In the Template to Use If No Results Returned field, enter the filename of the template that Web Search should return if no results are found.

7 In the Template to Use If Error Occurs field, enter the filename of the template that Web Search should return if there are errors while processing a user's query.

8 Click Apply Settings.

For more information about Web Search templates, see [Chapter 7, "Understanding Templates,"](#) on page 81.

Configuring Default Print Settings

Default Print Settings lets you modify default print result, and print template settings for all new virtual search servers.

To modify default print result settings:

- 1** From Web Search Manager's Global Settings page, click Print under Default Settings.
- 2** Under Print Results Settings, enter the number of print results in the Default Number of Results to Print field that you want displayed on each print results page.

For example, if you set this to 25 (which is the default setting) and the number of hits in a return was 200, Web Search would only return 25 hits per print results page at a time.
- 3** Set a limit on the number of results allowed at one time on the results page by entering a number in the Maximum Number of Results to Print field.
- 4** Enter the highest number of search results that can be returned to a user query in the Highest Allowed Result Number field.
- 5** To limit the size of a print job, specify the largest print job size that Web Search should allow in the Maximum Print Job Size field.

Any users requesting a print job larger than this value receives a message informing them that their request was too large.

TIP: This is a useful feature to administrators who want to keep down the size of print jobs in their own companies, departments, or organizations.

- 6** To be notified when a print job exceeds a certain size, enter the print job size in the Print Job Size Warning field.

By default, this message is sent using the ResponseMessageTemplate.html file and is intended as a warning to users that they are exceeding the allowed print job size. It then prompts the user to confirm the print job before continuing.

To modify default print template settings:

- 1** Under Template Settings, enter a path in the Templates Directory field to where your Web Search templates are stored.

TIP: The default path is *volume:\searchroot\Templates*, but if you have created custom templates or for some reason want to keep your templates elsewhere, specify the path here so that Web Search knows where the templates are.
- 2** From the Default Encoding for Templates drop-down list, select the character set that your templates are written in.

This value is used with templates that do not specify an encoding. Encodings found in templates that do not match the encoding you specify here overrides this encoding.
- 3** In the Default Print Results Template field, enter the filename of the print results template you want to use.

If you have created a custom print results template and want Web Search to use it when returning print results, enter its name in this field.
- 4** In the Template to Use If No Results Returned field, enter the filename of the template that Web Search should return if no print results match a user's query.
- 5** In the Template to Use If More Information Is Needed field, enter the filename of the template to be sent back to users whose print jobs exceed the size you specify in the Print Job Size field. (See [Step 6](#).)
- 6** In the Template to Use If Error Occurs field, enter the filename of the template that Web Search should return if there are errors while processing a user's print query.
- 7** Click Apply Settings.

Configuring Default Index Settings

These settings are intended to make the process of creating indexes even easier by letting you configure common settings as default settings. This saves you time by not making you make the same selections each time you create a new index.

To modify default index settings:

- 1** From Web Search Manager's Global Settings page, click Print under Default Settings.
- 2** Click Index under Default Settings.
- 3** Select the type of index that you want as the default index type on the Indexing Management page.

Each time you create a new index, the index type you select here will be automatically selected. Of course, you can select either index type when you create an index.

- 4** Click Yes next to Obey Robots.txt Exclusions When Crawling to instruct Web Search to obey the instructions in the Robot.txt file as it indexes Web sites.

For more information about Robots.txt, see ["Using the Robots META Tag" on page 47](#).

- 5** Click Yes next to Crawl Dynamic URLs (URLs Containing "?") if you want Web Search to index dynamic content, in addition to static content.

TIP: Some search engines do not crawl Web pages that are created dynamically, such as pages generated from forms submitted by a Web browser. The URLs of dynamic content typically contain a question mark (?) followed by additional parameters. (See ["About Indexing Dynamic Web Content" on page 77](#).)

Because dynamic content can change at any time, you might want to schedule more frequent regeneration events for your indexes when enabling this feature. For information about scheduling automatic updates to your indexes, see ["Automating Index and Server Maintenance" on page 78](#).

- 6** Check the URLs Are Case Sensitive check box if you want Web Search to recognize URLs that are different only in character case, but are otherwise identical. For example, `www.digitalairlines.com` versus `www.DigitalAirlines.com`.

IMPORTANT: By setting this option to No can help Web Search to avoid indexing duplicate information, which can come from indexing URLs that are presented using different cases but actually point to the same information. However, if a Web server being indexed is configured to differentiate between cases, Web Search might leave out content that you want indexed.

- 7** In the Maximum Index Depth field, type the maximum number of hypertext links from the starting URL that Web Search should follow before it stops indexing.
- 8** Enter a number (in bytes) in the Maximum File Size to Index field to keep Web Search from indexing files larger than the number you specify.
- 9** In the Maximum Time to Download a URL field, enter a number (in seconds) before Web Search automatically skips the indexing of the specified URL.
- 10** Type a number (in milliseconds) in the Delay Between URL Requests field that Web Search should pause between requests for URLs that it is trying to index.
- 11** From the Encoding (If Not in META Tags) drop-down list, select the encoding to be used when indexing files that do not contain an encoding specification.

For example, HTML files can specify their encoding with a Content-Type META tag.

- 12** Click Apply Settings.

To allow indexes to be used with Web Search Synchronization:

- 1 Under Synchronization Settings, click Yes next to Index May Be Copied To Other Clustered Servers.

For more information about Web Search Synchronization, see [“Synchronizing Data Across Multiple Web Search Servers” on page 35](#).

- 2 Click Apply Settings.

To enable or disable user authentication when accessing indexes:

- 1 **(Optional)** Under Rights-Based Search Results, click Off to allow access to the indexes to anyone.

No user authentication is required to search the indexes of the current virtual search server.

- 2 **(Optional)** Under Rights-Based Search Results, click By Index to restrict access to the indexes only to those who have access rights to the filename you specify in the By Index text box. allow access to the indexes to anyone

- 3 In the By Index text box, type the full path to a file on your server that already has rights protection assigned to it.

For example, on a NetWare 6.5 server where Apache is your Web server, you might type `sys:\Apache2\htdocs\index.html`.

- 4 Select either Search Engine or Templates from the Unauthorized Hits Filtered By drop-down list to specify how Web Search should handle attempts to access indexes without authorization.

- ◆ Select Engine if you don't want any search results displayed when users attempt to search the index without first logging in. A No Results Found message is returned instead.
- ◆ Select Template to have Web Search return search results to users who have not logged in. When they attempt to click a search result, they are then prompted for a username and password.

TIP: You can use the `$$BeginUnauthorized` and `$$EndUnauthorized` template variables to control how the template should display unauthorized hits. For more information about template variables, see [Chapter 8, “Working with Template Variables and Search Parameters,” on page 87](#).

- 5 Click Apply Settings.

Configuring Default Security Settings

Security settings let you manage access to indexed content by requiring users to authenticate to a server before seeing rights-protected search results. The Security Settings page lets you configure rights-based search results and specify secure connection settings, including enabling the HTTPS protocol for securing usernames and passwords as they are sent over the network.

To modify default rights-based search results:

- 1 From Web Search Manager's Global Settings page, click Security under Default Settings.

- 2 In the Default Search Contexts text box, type the eDirectory context where user objects are stored.

By entering a context here, users won't have to supply their fully-qualified user IDs when logging in to Web Search. For example, if your user objects are all kept in a container named employees, type employees in the Default Search Contexts box so that Web Search knows where to look when a user attempts to log in. A user whose fully qualified name is `sjones.employees.marketing.digitalairlines` would only have to enter `sjones`.

- 3** Click Yes next to Check Authorization By Directory if you want Web Search to validate user rights to files in a directory (search results) based on whether or not they have rights to any one file in the same directory.
- 4** In the Authentication Realm String field, type the correct authentication realm string, which is typically shown in your Web browser's login dialog box.
TIP: Specifying the Apache Web server's authentication realm string in this field makes it so that once users authenticate to it, they won't have to authenticate again when using Web Search to search and access protected information.
TIP: If Apache is your Web server, refer to <http://httpd.apache.org/docs-2.0/howto/auth.html> (<http://httpd.apache.org/docs-2.0/howto/auth.html>) for more information about authentication.
- 5** Click Apply Settings.

To modify default connection settings:

- 1** Under Connection Settings, click Yes next to Require HTTPS if you want to protect usernames and passwords as they are sent across the network or Internet.
- 2** Enter a number (in minutes) in the Auto-logout Time field to direct Web Search to log users out who have been idle for the specified period of time.
- 3** Click Apply Settings.

Configuring Services Settings

Services Settings are meant for global Web Search server administrators, giving them global control of the Web Search server and all virtual search servers, including the ability to completely disable a virtual search server. Services Settings also let the administrator control the overall performance of the Web Search server.

Unlike the Default Settings, changes made here affect both new and existing virtual search servers. For example, if the e-mail feature is enabled from the Default General Settings page (accessed from the Global Settings page), and on the General Settings page of a virtual search server, the global administrator can disable it from General Services Settings. When that is done, the e-mail feature is disabled and its settings are removed from all other configuration pages.

Configuring General Services Settings

General Services Settings let you configure product update, error log, and e-mail settings. If you disable a feature here, it is disabled on all virtual search servers and removed from their configuration pages. If you re-enable the feature, it reappears on all configuration pages with the same settings used before it was disabled by the global administrator.

To modify product update settings:

- 1** From Web Search Manager's Global Settings page, click General under Services Settings.
- 2 (Optional)** Under Product Update Settings, click Yes next to Check For Product Updates if you want Web Search to regularly check for software updates and notify you when updates are available.

For more information, see [“Updating Web Search Server Software” on page 39](#).

- 3** To check for software updates immediately, click Check Now.
- 4 (Optional)** If you modified the Check For Product Updates option, click Apply Settings.
- 5** Click Apply Settings.

To modify error log settings:

- 1** Under Error Log Settings, select where you want log results displayed by choosing one of the following options from the Log Errors To drop-down list:
 - ◆ **File:** When this option is selected, you can click View next to the Log Errors To drop-down list and the log results are displayed in your browser.
 - ◆ **Console:** You can also view log results at the NetWare system console by selecting Console, pressing Ctrl+Esc on your server's keyboard, and then pressing the number corresponding to the Tomcat servlet engine.
 - ◆ **Both:** Displays results in both your browser and at the system console.

TIP: You can access the log file directly by going to `volume:\searchroot\errors.log`.
- 2** To start a new log file each time you restart the Web Search server, click Yes next to New Log When Services Load.

TIP: You can also delete the log file at the path specified above. The log file is recreated on the first instance of a new error, statistics, etc.
- 3** To limit the size of the log file, enter a file size (in bytes) in the Maximum Log Size field.

TIP: The number you specify here is divided evenly between two log files. For example, if you specify 30000, each log file would allow up to 15000 bytes of logged data. This would ensure that you would always have at least 15000 bytes of logged synchronization data.
- 4** Click Apply Settings.

To modify e-mail settings:

- 1** Under E-mail Settings, click Yes next to Enable E-mail Services if you want Web Search to generate an e-mail message whenever errors occur during the generation (or regeneration) of your virtual search server's indexes, or when your indexes are being synchronized with other Web Search servers.
- 2** In the Outgoing SMTP Host Name field, type the SMTP host name of the mail server that handles e-mail requests. For example, mail.novell.com.
- 3** In the Outgoing SMTP Port Number field, type the SMTP port number for the mail server specified above. Typically, the port number for mail servers is 25.
- 4 (Optional)** If your SMTP server requires authentication the, type your user ID in the Outgoing SMTP User ID field.
- 5 (Optional)** Type the matching password for your SMTP user account in the Outgoing SMTP Password field.
- 6** Click Apply Settings.

To modify server management settings:

- 1** Under Server Management Settings, type a number in the Maximum Number of Active Index Jobs field to limit the number of indexing jobs that can run simultaneously.

Any indexing jobs beyond the number you specify here are placed in a queue until one of the original indexing jobs is completed.

TIP: Because each server's performance varies due to hardware configuration and the amount of user traffic, you should experiment with how many indexing jobs you can run simultaneously without negatively affecting the performance of your server. Also, you might consider regenerating indexes after business hours using the Index Scheduling feature. (See ["Automating Index and Server Maintenance"](#) on page 78.)

- 2** In the Default Location of Virtual Search Servers field, specify the path where you want all virtual search server files to be stored, including index and configuration files.
TIP: Changing this setting won't move existing sites to the new default location. But all new virtual search servers will be placed here.
- 3** To direct Web Search to reload configuration files modified manually, outside of Web Search Manager, click Yes next to the Detect Manual Search Server Changes field.
If you make changes outside of Web Search Manager, such as modifying configuration or properties files or any of the template, Web Search re-reads those files as often as you indicate in the Seconds Between Checking for Changes field.
TIP: If you modify the adminervlet.properties file, you must reboot your server in order for the changes to take effect. This is the only file that cannot be reread using the Detect Manual Search Server Changes feature.
- 4** In the Seconds Between Checking for Changes field, specify how often Web Search should check for manual changes (changes made outside of Web Search Manager) to the configuration files.
- 5** To direct Web Search to reload Web Search templates that have been modified, click Yes next to the Detect Template Changes field.
After making a change to a template from within your HTML editing tool and saving it on your server, Web Search re-reads the template as often as you specify in the Seconds Between Template Updates field. That way you can test your changes almost immediately.
- 6** In the Seconds Between Checking for Template Changes field, specify how often Web Search should reload search, print, results, and error templates.
- 7** Click Apply Settings.

Configuring Search Services Settings

Search Services Settings let you turn search capabilities on or off and manage debugging and statistics settings.

To modify general search services settings:

- 1** From Web Search Manager's Global Settings page, click Search under Services Settings.
- 2** Under General Search Settings, click Yes next to Enable Search Service to enable search services for all virtual search servers on your Web Search server.
- 3** To enable the highlighter, click Yes next to Enable Highlighter Service.
- 4** Click Apply Settings.

To modify search debug settings:

- 1** Under Debug Settings, click Yes next to Enable Search Debugging if you want to keep a log of all searches and query results going to all virtual search servers.
IMPORTANT: We recommend that you use this features only while setting up or troubleshooting your search services because depending on search activity, the log file can grow in size very quickly. In addition, logging query and response details can slow down searches.
- 2** Select where you want log results displayed by choosing one of the following options from the Log Debug Messages To drop-down list:
 - ◆ File: When this option is selected, you can click View next to the Log Debug Messages To drop-down list and the log results are displayed in your browser.

- ◆ Console: You can also view log results at the NetWare system console by selecting Console, pressing Ctrl+Esc on your server's keyboard, and then pressing the number corresponding to the Tomcat servlet engine.
 - ◆ Both: Displays results in both your browser and at the system console.
- 3** To start a new log file each time you restart the Web Search server, click Yes next to New Log When Services Load.
 - 4** To limit the size of the log file, enter a file size (in bytes) in the Maximum Log Size field.

TIP: The number you specify here is divided evenly between two log files. For example, if you specify 30000, each log file would allow up to 15000 bytes of logged data. This would ensure that you would always have at least 15000 bytes of logged synchronization data.

To modify search statistics settings:

- 1** Under Statistics Settings, click Yes next to Enable Search Statistics Logging if you want an updated log file containing statistics about searches performed against all virtual search servers on your Web Search server.
- 2** In the Seconds Between Statistics Updates field, enter a number (in seconds) that should elapse between updates of the statistics log file.
- 3** For the next three fields, follow [Step 2](#), [Step 3](#), and [Step 4](#) from the previous procedure.
- 4** In the Log Error If Search Time Exceeds field, enter a number (in seconds) before Web Search should record the current search as exceeding the specified time limit on the statistics display. This appears as the Limit portion of the statistics display.
- 5** Click Apply Settings.

Configuring Print Services Settings

To modify general print services settings:

- 1** From Web Search Manager's Global Settings page, click Print under Services Settings.
- 2** Under General Print Settings, click Yes next to Enable Print Service to enable print services for all virtual search servers on your Web Search server.
- 3** Click Apply Settings.

To modify print debug settings:

- 1** Under Debug Settings, click Yes next to Enable Print Debugging if you want print debugging turned on.

IMPORTANT: We recommend that you use this features only while setting up or troubleshooting your search services because depending on search activity, the log file can grow in size very quickly. In addition, logging query and response details can slow down searches.
- 2** Select where you want log results displayed by choosing one of the following options from the Log Debug Messages To drop-down list:
 - ◆ File: When this option is selected, you can click View next to the Log Debug Messages To drop-down list and the log results are displayed in your browser.
 - ◆ Console: You can also view log results at the NetWare system console by selecting Console, pressing Ctrl+Esc on your server's keyboard, and then pressing the number corresponding to the Tomcat servlet engine.
 - ◆ Both: Displays results in both your browser and at the system console.

- 3** To start a new log file each time you restart the Web Search server, click Yes next to New Log When Services Load.
- 4** To limit the size of the log file, enter a file size (in bytes) in the Maximum Log Size field.
TIP: The number you specify here is divided evenly between two log files. For example, if you specify 30000, each log file would allow up to 15000 bytes of logged data. This would ensure that you would always have at least 15000 bytes of logged synchronization data.
- 5** Click Apply Settings.

To modify print statistics settings:

- 1** Under Statistics Settings, click Yes next to Enable Print Statistics Logging if you want to an updated log file containing statistics about print requests performed on your Web Search server.
- 2** In the Seconds between Statistics Updates field, enter a number (in seconds) that should elapse between updates of the statistics log file.
- 3** For the next three fields, follow [Step 2](#), [Step 3](#), and [Step 4](#) above.
- 4** In the Log Error If Print Time Exceeds field, enter a number (in seconds) before Web Search should record the current print job as exceeding the specified time limit on the statistics display. This appears as the Limit portion of the statistics display.
- 5** Click Apply Settings.

Configuring Synchronization

Web Search Synchronization lets you designate one Web Search server as the *search master* from which updated indexes, templates, and configuration settings are systematically sent out to all other Web Search servers defined as part of a Web Search Synchronization cluster.

For more information about setting up and configuring Web Search Synchronization, see the next topic, [Synchronizing Data Across Multiple Web Search Servers](#).

Synchronizing Data Across Multiple Web Search Servers

If you are running multiple installations of Web Search across several NetWare servers, you can simplify management tasks, such as re-generating indexes and sharing configuration settings, by configuring all of your servers into a single Web Search Synchronization cluster.

Web Search Synchronization lets you designate one Web Search server as the *search master* from which updated indexes, templates, and configuration settings are systematically sent out to all other Web Search servers defined as part of a Web Search Synchronization cluster. Each of the other servers must be configured to receive updates from the search master.

Web Search Synchronization offers several key benefits:

- ◆ Saves system resources on all other machines because they do not have to regenerate indexes themselves.
- ◆ Lets an administrator manage all other Web Search servers from a single interface.
- ◆ Regenerates indexes nightly on the search master and then pushes them out to all other Web Search servers.

- ◆ Offers fault tolerance and load-balancing benefits by hosting Web Search indexes, templates, and configuration settings across multiple servers; if one server goes down, your users will not know the difference.

NOTE: You might want to use a Novell iChain[®] server to front the Web Search Synchronization cluster servers. This would offer basic load-balancing capabilities using revolving IP addresses. For more information, see the [Novell iChain Administration Guide \(http://www.novell.com/documentation/lg/ichain20/index.html\)](http://www.novell.com/documentation/lg/ichain20/index.html).

- ◆ Ensures that all Web Search servers within a cluster are using the same version of an index. This means that you will never have a server that has a newer version of an index than all other servers. Even the search master won't use the newly generated indexes unless all of the servers in the cluster can also do so.

IMPORTANT: Web Search Server Synchronization is different from Cluster Services. Novell Cluster Services[™] groups two or more NetWare servers together for the sake of failover and for ensuring server availability. A Web Search Synchronization cluster synchronizes indexes, templates, and configuration settings between two or more Web Search servers, thus reducing the administrative work of updating the same index across several Web Search servers. (See “[About Using Web Search with Novell Cluster Services](#)” on [page 39](#).)

To enable Web Search Synchronization, you need to do the following:

- ◆ Configure each Web Search server and virtual search servers that you want included in the cluster to receive updates.
- ◆ Designate one of the Web Search servers as the search master and configure it to send updates to other Web Search servers by identifying each of the other servers to be included in the cluster. A search master can continue to serve as a Web Search server, and you can have more than one search master in your Web Search Synchronization cluster.
- ◆ Configure which indexes on the search master will be included in the synchronized cluster.

Although the order in which you perform these tasks is not critical, we recommend that you set up the Search servers intended to receive cluster data first, and then configure a Web Search server as the search master and use it to define the synchronization cluster.

Setting Up a Search Server to Receive Updates

For each Web Search server you want included in a synchronization cluster, you must configure it to receive updates. Also, each virtual search server must be configured to receive updates. You must make the same changes on every server to be included in the cluster.

To set up a Web Search server to receive cluster data:

- 1** From the Global Settings page of Web Search Manager, click Synchronization under Services Settings.
- 2** Under General Synchronization Settings, click No next to Will This Machine Send Cluster Data.
- 3** Click Yes next to Will This Machine Receive Cluster Data.
- 4 (Optional)** Click Yes next to Require Admin Authorization When Receiving Cluster Data if you want to require incoming requests to provide administrator credentials before proceeding.

TIP: If the risk of intrusion to your server is low—for example, if your server is behind a firewall—it is better to disable this feature by clicking No. Enabling it can slow down system performance because of the rights checking that happens each time a request to send cluster data is received by the server.

- 5 (Optional)** Click Yes next to Require HTTPS for All Cluster Communications to require a secure sockets layer (SSL) connection from a search master attempting to send updated data to this Search Server.
- 6** In the Maximum Number of Transmission Attempts field, type the number of times Web Search should attempt to connect to other servers in a cluster.
- 7** In the Number of Seconds Between Transmission Attempts field, type the number of seconds Web Search should wait between transmission attempts.
You might want to set this number high enough to allow a server to fully restart after a failure.
- 8** Click Apply.

Once you have configured a Web Search server to receive data, you must also configure at least one virtual search server to receive updates.

To set up a virtual search server to receive updates:

- 1** From the Global Settings page, select a virtual search server from the list by clicking Manage.
- 2** Under Settings, click Synchronization.
- 3** Click Yes next to Let Virtual Search Server Receive Cluster Data (at the very bottom of the Synchronization Settings page).
- 4** Click Apply Settings.

Setting Up a Search Master and Defining a Cluster

Once you have configured both the Web Search servers and virtual search servers for each server to be included in the Web Search Synchronization cluster, you now need to configure a search master and define one or more clusters.

To set up a Web Search server to send updates:

- 1** From the Global Settings page of Web Search Manager, click Synchronization under Services Settings.
- 2** Under General Synchronization Settings, click Yes next to Will This Machine Send Cluster Data.
- 3** Click No next to Will This Machine Receive Cluster Data.
NOTE: If you want the search master to receive updates from another server in the cluster, select Yes. You can configure a Web Search server to both send and receive updates.
- 4** Because this is the search master and will likely not be receiving cluster data, click No next to Require Admin Authorization When Receiving Cluster Data.
- 5 (Optional)** To ensure a secure connection with the other Web Search Servers, click Yes next to Require HTTPS for All Cluster Communications.
TIP: If the risk of intrusion to your server is low—for example, if your server is behind a firewall—it is better to disable this feature by clicking No. Enabling it can slow down system performance because of the rights checking that happens each time a request to send cluster data is received by the server.
- 6** In the Maximum Number of Transmission Attempts, enter the number of times the search master should attempt to transmit data to an unresponsive Web Search Server in the cluster before quitting.

TIP: After the number of transmission attempts specified here is reached, Web Search stops trying to transmit data to other servers in a cluster. If the e-mail notification capability has been enabled, then Web

Search will also send an e-mail identifying the cause of the problem. For information about enabling the e-mail feature, see “[Configuring Services Settings](#)” on page 31.

7 In the Number of Seconds Between Transmission Attempts, type the number of seconds Web Search should wait between each transmission attempt specified in the Maximum Number of Transmission Attempts.

8 (Optional) Under Synchronization Logging Settings, click Yes next to Enable Synchronization Logging if you want Web Search to log cluster-related errors.

9 (Optional) Click the Log Synchronization Messages To drop-down box to select where log data should be recorded.

Select File if you want the data stored in a file on your server, or click Console if you want the data displayed on the NetWare system console. Select Both to have the date written to both a file and to the system console. You can also click View to see the latest log data in your Web browser.

10 (Optional) Click Yes next to New Log When Synchronization Manager loads to start a new logging session when the synchronization manager servlet is loaded (or restarted).

The contents of the current log are replaced with the new data.

11 (Optional) In the Maximum Log Size (Bytes) field, enter the maximum file size of the log file before a new one is started.

TIP: The number you specify here is divided evenly between two log files. For example, if you specify 30000, each log file would allow up to 15000 bytes of logged data. This would ensure that you would always have at least 15000 bytes of logged synchronization data.

To define a synchronization cluster:

You must identify each of the Web Search Servers (and their virtual search servers) that you have configured to receive cluster data. To do so, you must know the URL of each server to be included, as well as the names of each virtual search server on each of the Web Search servers that you want included.

Also, if you have configured any of the participating servers to require administrator authorization when being accessed by the search master, you must provide their administrator usernames and passwords.

1 From the Global Settings page of Web Search Manager, click Synchronization under Services Settings.

2 Under Defined Clusters, enter a name for the new cluster in the Cluster *number* Name field.

3 In the Server number URL field, enter the URL to a Web Search Server that you want included in the cluster, and specify the name of the virtual search server to be included.

4 In the Virtual Search Server field, type the name of a virtual search server.

5 (Optional) If you enabled (or will enable) the Require Admin Authorization feature on this Web Search Server, enter the admin username and password in the appropriate fields.

6 (Optional) To add another server to the cluster, click Add Server and repeat [Step 1](#) through [Step 5](#).

7 Click Apply.

8 To add additional clusters, click Add New Cluster.

Setting Up a Virtual Search Server to Send Updates

The last step in setting up Web Search Synchronization is to configure one or more virtual search servers on your search master to send updates.

- 1 From the Global Settings page, select a virtual search server from the list by clicking Manage.
- 2 Under Settings, click Synchronization.
- 3 Under Send Settings, click Yes next to Let Virtual Search Server Send Cluster Data.
- 4 Click Edit next to the Under Name of Clusters To Send To field.
- 5 Select one or more clusters that you have defined and click Apply.
- 6 Select one or more indexes from Indexes to Send to Clusters.

TIP: The indexes you select are sent to the designated clusters every time they are regenerated (manually or scheduled). Also, you can click the Indexes button under the Send Indexes section to send these indexes immediately to the clusters you've selected.

- 7 Click Apply Settings.

Sending Synchronization Updates Manually

Once Web Search Synchronization is configured properly, you can go to a virtual search server and send index, template, and configuration updates at any time. For example, if you had to make a correction or addition to a template, you could open the Synchronization Settings page and click Templates under Send Now and the templates would then be pushed out to all other virtual search servers in the clusters you selected in the Name of Clusters to Send To field.

To send synchronization updates manually:

- 1 From the Global Settings page, select a virtual search server from the list by clicking Manage.
- 2 Under Settings, click Synchronization.
- 3 Under Send Now, click the Indexes, Templates, or Settings button to send updates from the current virtual search server to all others in the cluster.

Once the process is underway, a confirmation page is returned. You don't have to wait for the process to complete before you continuing to work in Web Search Manager.

About Using Web Search with Novell Cluster Services

Because Web Search Synchronization provides both a fault-tolerant and load-balanced environment, it is unnecessary to set up Novell Cluster Services (NCS) for use with Web Search. However, if you want to include failover capabilities, then you might consider using it.

For information about using Web Search with NCS, see the *Novell Cluster Services 1.7 Resource Configuration Guide*.

Updating Web Search Server Software

As new Web Search software becomes available, you can be notified automatically from within Web Search Manager.

When new software is available, a message appears on the Global Settings page with a link where you can download the latest version.

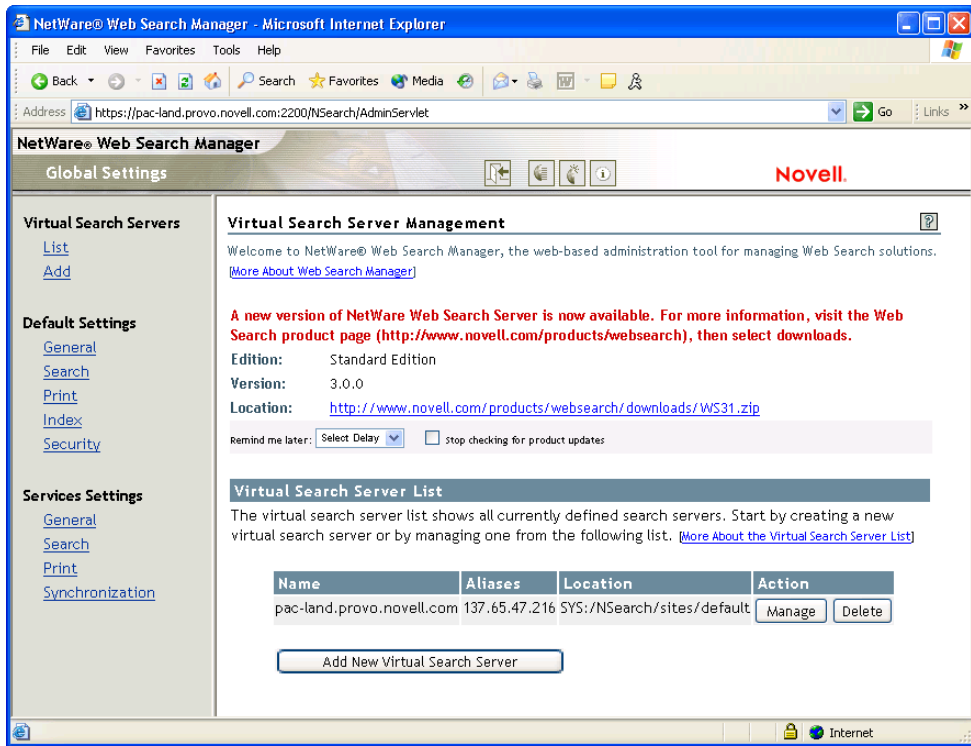

What's Next

- ◆ Once you have installed and configured Web Search, you might want to review **Chapter 4, “Designing Your Search Solution,”** on page 41 before creating your first virtual search server.
- ◆ If you have already created a Web Search solution, you might want to review **Chapter 5, “Optimizing Search Results,”** on page 45.

4

Designing Your Search Solution

NetWare® Web Search Server is a search service solution designed for adding powerful search capabilities to individual Web sites. It is not intended to index the entire Internet. But because many Web sites are comprised of multiple Web and file servers located across an enterprise, Web Search is designed to be able to index hundreds, even thousands, of Web sites and file servers as part of a single search solution.

This chapter includes the following topics:

- ◆ “Components of a Virtual Search Server” on page 41
- ◆ “Deciding If You Need More Than One Virtual Search Server” on page 42
- ◆ “Becoming a Search Service Host” on page 42
- ◆ “What’s Next” on page 43

Components of a Virtual Search Server

A *virtual search server* is a fully functioning, self-contained search service created for a particular audience, such as a department, organization, or a specific group of customers.

A virtual search server typically contains its own indexes, log files, administration interface, search and print templates, scheduled events, virtual search server name, and an optional alias. When you create a new virtual search server, a new directory is created in the sys://NSearch/Sites sub-directory that contains supporting configuration files and sub-folders for storing indexes.

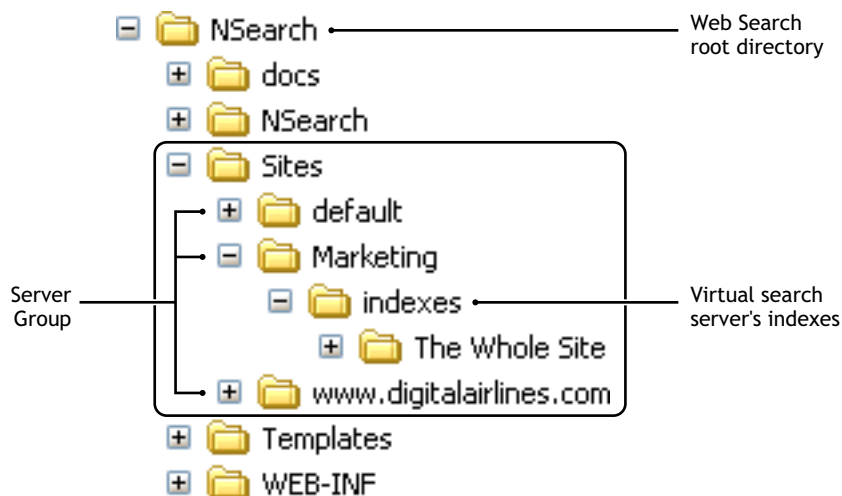

Providing search services involves creating one or more virtual search servers.

NOTE: Users cannot search more than one virtual search server at a time. However, a virtual search server can contain indexes created from content on multiple Web sites or file servers.

Taking the time to plan your search service strategy can save you time and money and improve the quality of your service.

When you create a new virtual search server, you create an independent search service, meaning that it is self-contained and doesn't depend on, or interact with, other virtual search servers.

Each virtual search server that you create typically contains one or more of the following components:

- ◆ *Indexes*: Files that hold key words and associated URLs of Web sites or file server content that have been indexed, or *crawled*.
- ◆ *Scheduled Events*: Index management, such as updating or regenerating, can be automated to occur at specific intervals using the Scheduling feature.
- ◆ *Search and Print Results Templates*: Templates that become populated with the results of a search and then are displayed to the user. Depending on which templates are used, the level of detail displayed in search and print results varies.
- ◆ *Themes*: A theme is a collection of templates that share a common look and feel and that work together to provide a rich end-user search experience. A theme includes your search page, search and print results pages, and response and error message pages.

Deciding If You Need More Than One Virtual Search Server

To determine if you need more than one virtual search server, answer the following questions:

- Do you want to host search services for multiple, independent organizations?
- Do you want to consolidate multiple NetWare 5.1 Web Search servers onto a single machine?
- Do you need to prevent users from being able to search across multiple indexes at the same time?

If you answered *yes* to any of these, you will likely need to create more than one virtual search server. Otherwise, a single virtual search server might suffice. For more information about virtual search servers, see [Chapter 6, “Creating and Managing Virtual Search Servers,”](#) on page 57.

Becoming a Search Service Host

Companies who want customers to find information about their products typically out source this function to search service companies. The following diagram shows how a search query on the Web site www.digitalairlines.com is sent to a Web Search server on the domain search.digitalairlines.com.

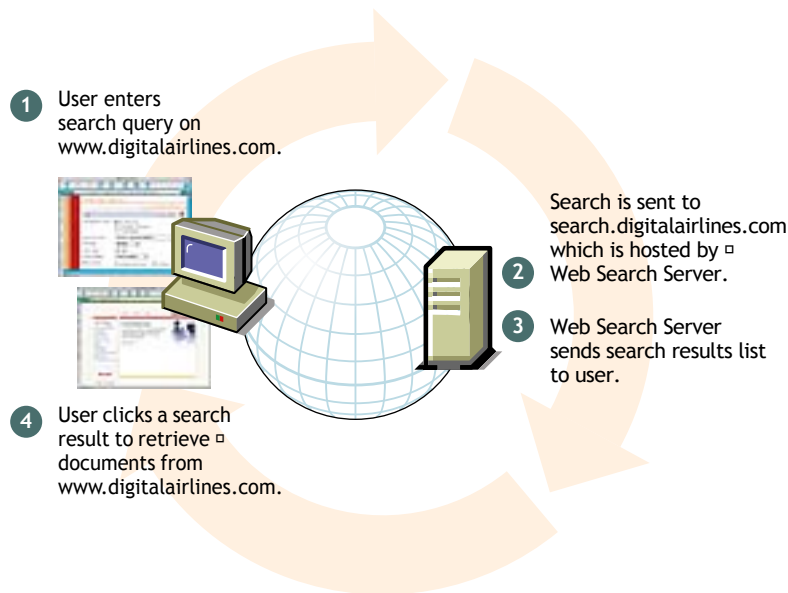

With NetWare Web Search Server, you can offer professional search services for other companies. Using a single installation of Web Search, you can host several virtual search servers simultaneously, which means that you could use the same NetWare server to host search services for several client or customer Web sites.

What's Next

Once you have thought out your search service strategy, you can begin creating and defining your virtual search servers by referring to [Chapter 6, “Creating and Managing Virtual Search Servers,”](#) on page 57.

To learn more about customizing your search service, start by reading [Chapter 7, “Understanding Templates,”](#) on page 81. If you are already familiar with Web Search and its search and print templates, you might want to skip to [Chapter 8, “Working with Template Variables and Search Parameters,”](#) on page 87.

5

Optimizing Search Results

There are a number of ways you can optimize the performance of your virtual search servers. One of the most effective methods is through planning your search solution before building it. This includes optimizing the content to be searched before indexing it. (For more information, see [Chapter 4, “Designing Your Search Solution,” on page 41.](#))

This chapter discusses other things you can do after your search solution is already in place. It includes the following topics:

- ♦ [“Improving Search Results through Intelligent Indexing” on page 46](#)
- ♦ [“Modifying Document Descriptions Returned in a Search Results List” on page 48](#)
- ♦ [“Improving Search Results” on page 48](#)
- ♦ [“Helping Users Avoid Failed Searches” on page 52](#)
- ♦ [“Weighted Queries” on page 53](#)
- ♦ [“Ensuring Optimal Search Speed” on page 53](#)
- ♦ [“Making Good Use of Document Fields” on page 54](#)
- ♦ [“Searching XML Documents” on page 54](#)
- ♦ [“Using the &filter Query Parameter” on page 55](#)

Reviewing Query Log Reports

Before you begin changing various Web Search settings, set up and review query log files for clues about where your search service needs improvements.

Query logging captures many details about user queries, including total number of searches performed (for the current logging period), top 100 search terms, load statistics, and the number of print jobs performed. It also provides information about queries that resulted in a "not found".

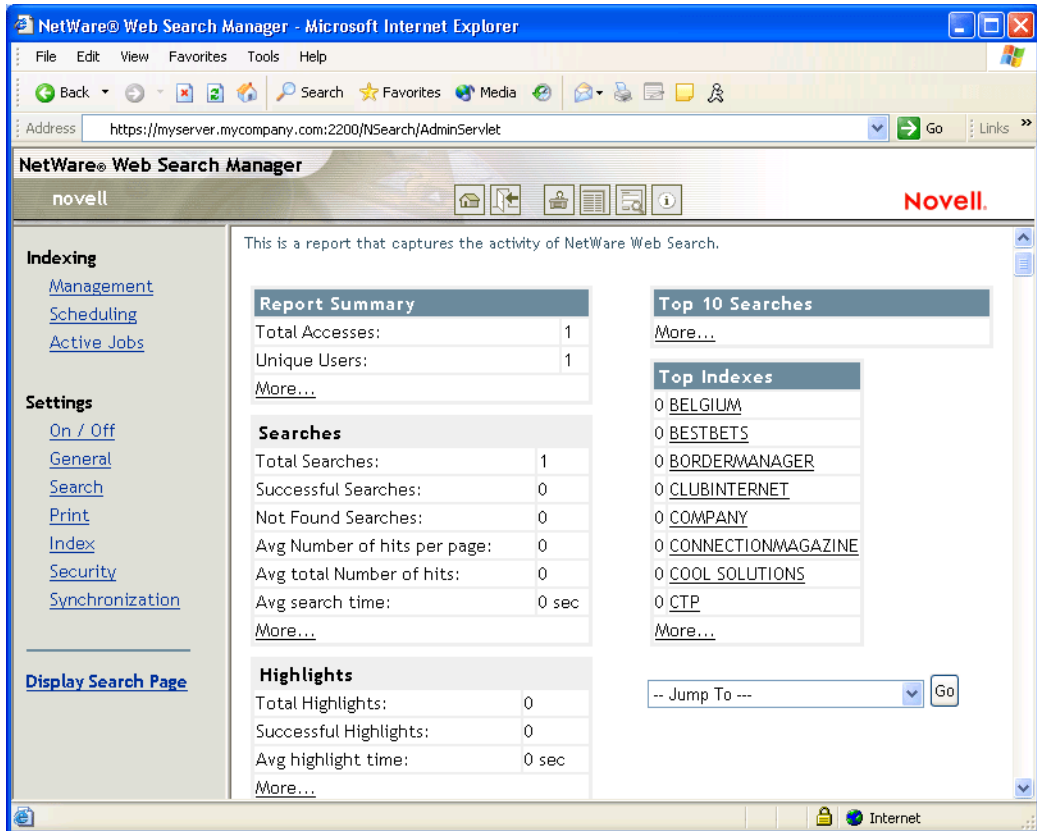

Improving Search Results through Intelligent Indexing

You can improve the accuracy of your search results by following these indexing guidelines:

- When defining and creating your indexes, start with the highest-level Web Site URLs and File System Paths possible.
- If content is showing up in your search results that you don't want included, try removing some paths or URLs from your defined indexes. Also, try excluding specific subdirectories that you know or suspect might contain content that you don't want searched.
- If you've indexed too many file types and cluttered your search results, try removing file types that you don't want indexed by using the Extensions to Exclude option on the Define Index page.
- Use the Robots META tag in your Web site's content.
- Exclude documents or specific sections of documents, including headers, footers, and navigation bars.

Excluding Documents from Being Indexed

One way to improve search results is to guard what content is actually indexed, thus clearing a path for relevant information.

Using the Extensions to Exclude Option

You can use the Extensions to Exclude option to direct Web Search to ignore specific file types. For example, if you don't want Word or PowerPoint* documents to be included in search results, you would enter DOC and PPT in the Extensions to Exclude field. When these document types are encountered during an indexing job, Web Search skips over them.

Using the Extensions to Include Option

As mentioned above, you can use the Extensions to Exclude option to direct Web Search to ignore specific file types. However, if you can't specify all of the extensions to exclude, use the Extensions to Include option and specify all acceptable file extensions. A typical list would specify HTM, HTML, PDF, TXT, and DOC.

TIP: When entering extensions in the Extensions to Exclude box, separate each extension by a space or a hard return. Avoid using commas. For example:

```
htm html pdf txt doc
```

Using the Robots META Tag

Another effective way of controlling what Web Search indexes is using the Robots META tag. This tag is inserted into the header section of a document and contains instructions about what should (or should not) be indexed.

When a Web-based search engine encounters a document containing the Robots META tag, the search engine will do as the META tag instructs.

There are several values you can specify in the Robots META tag:

- ◆ NOINDEX: Indicates that the document is not to be indexed.
- ◆ NOFOLLOW: Indicates that hypertext links in the document are not to be crawled.
- ◆ FOLLOWINDEX: Indicates that hypertext links in the document should be crawled.
- ◆ ALL: Indicates that the document can be indexed and all links can be crawled.
- ◆ NONE: Indicates that the document is not to be indexed and that hypertext links are not to be crawled.

To include the Robots META tag, use this syntax:

```
<META name="Robots" content="value, optional_value">
```

Using the Robots Comment Tag

You can also use the Robots Comment tag to exclude specific sections of HTML documents from your search results. For example, you might not want such sections as repetitive headers, footers, navigation bars, and server-side includes to be indexed.

TIP: You can also place these tags at the top and bottom of all include files so these sections never get indexed when part of a larger document.

To direct Web Search where to begin skipping content while indexing:

- 1 At the point in your HTML document where you want Web Search to begin skipping content while indexing, enter the following tag:

```
<!--*Robots NoIndex-->
```

2 Just after the content you want skipped, enter the following tag:

```
<!--*Robots Index-->
```

3 Save your changes and index (or reindex) the content.

Modifying Document Descriptions Returned in a Search Results List

Web Search returns descriptions of each hit that is listed on the search results page. By default, the following information is returned for each result:

- ◆ Description field
- ◆ Summary field
- ◆ Abstract field
- ◆ The first 255 characters of the document (beginning with first heading and skipping links)

The first three fields are taken from the content of META tags in HTML documents or from document summary fields in other document types such as Word or PDF files. If these tags or fields are not defined, Web Search will try to find the first heading and begin selecting words. If it can't find a heading, then it begins at the top of the document and selects the first 255 relevant display bytes as the description.

Improving Search Results

There are many things you can do to improve the speed, accuracy, and relevance of search results for end users.

Improving the Relevance of Search Results

Web Search utilizes a sophisticated relevance-ranking algorithm. During a search, Web Search considers

- ◆ The number of times words appear in a document
- ◆ The proximity of words in a multiple word search (the closer the words appear, the more relevant the document will be)
- ◆ The order of words in a multiple word search (the exact order of words is more relevant)
- ◆ The location of words in a document (specifically words that appear in a META tag, title, body, header, footer, etc.)
- ◆ The formatting of words in a document (such as bold, font type and size, etc.)
- ◆ Query weighting in a multiple query scenario
- ◆ The number of times words occur within an entire index (for example, the word *the* has low relevance)

To illustrate how these criteria work, consider the following examples:

- ◆ Words in bold face are more relevant than regular words.
- ◆ Words contained in the <Title> tag are more relevant than words contained within the <body> tag.

- ◆ Words contained in the Keywords and Description META tags are more relevant than content words.
- ◆ Words contained within the tag used for creating links are less relevant than words outside of this tag.
- ◆ A document containing a specified search term multiple times is more relevant than a document that contains the search term only once.
- ◆ A word within a 36-point body text is more relevant than within 4-point footer text.
- ◆ Documents returned from a query that is weighted at 100% is more relevant than a 50% weighted query. This is normally used in multi-query searches where each query has a specified weight. For example:

```
query0=netware&weight0=100&query1=groupwise&weight1=100
```

In addition to Web Search's inherent capabilities, you can further enhance the speed and accuracy of search results by enabling and configuring additional search features.

Using Stop Words Processing to Improve Search Speed

Sometimes users include irrelevant words in their search strings, such as the conjunctions *to* and *of*. These are referred to as *stop words*. When enabled, the Stop Words feature of Web Search removes all occurrences of stop words from the search string before performing a search.

A set of common stop words are included in Web Search, but you can easily add your own, or even remove the one or more of the ones we have included.

Before a virtual search server can use stop words processing, it must first be enabled on the Web Search server under Global Settings.

To enable Stop Words processing on a Web Search server:

- 1 From the Global Settings page of Web Search Manager, click General under Default Settings.
- 2 Under Query Settings, click Yes next to Enable Stop-Words Processing.
- 3 **(Optional)** Click Edit List to modify the default list of stop-words.
- 4 Click Apply Settings.

To enable stop words processing on a virtual search server:

- 1 From the Web Search Manager Global Settings page, click Edit in the row of the virtual search server that you would like to enable stop words processing on.
- 2 Under Settings, click General.
- 3 Click Yes next to Enable Stop Words Processing.
- 4 **(Optional)** Click Edit List to modify the default list of stop words.
- 5 Click Apply Settings.

Using Best Bets to Help Users Find the Right Information

Best bets is a secondary results list that appears at the top of the search results page and is generated from a special-purpose index, or an index created for the express purpose of generating a best bets results list.

A best bets list can help users find what they are looking for more quickly by bringing the most popular or most important things to the top of the results page.

A special-purpose index typically contains information about the most popular, most recent, or most important documents.

To enable best bets on a Web Search server:

- 1** From Global Settings, click Search under Default Settings.
- 2** Click Yes next to Enable Best Bets Search Results.
- 3 (Optional)** If you want the Best Bets results to show automatically on the search results page, click No next to Show Best Bets Searches By Default.
- 4 (Optional)** In the Maximum Number of Best Bets Results Per Page field, type the maximum number of Best Bets results to be returned on each search results page.
- 5** Click Apply Settings.

To enable Best Bets on a virtual search server:

- 1** From Global Settings, click Manage in the row of the virtual search server that you want to modify.
- 2** Under Settings, click Search.
- 3** Click Yes next to Enable Best Bets Search Results.
- 4** Click Edit next to the Default Best Bets Indexes To Search field and select the indexes for use with Best Bets.
- 5** If you want the Best Bets results to show automatically on the search results page, click Yes next to Show Best Bets Searches By Default.
- 6** In the Maximum Number of Best Bets Results Per Page field, type the maximum number of Best Bets results to be returned on each search results page.
- 7** Click Apply Settings.

Using Synonyms to Broaden Search Results

When enabled, a synonym enhanced search returns documents in the search results that contain synonyms of the user's original search terms. Search results might be less relevant when this feature is enabled, but it can lead users to documents they might not otherwise find because they don't know the exact terminology.

While common synonyms are included in Web Search's Synonym List, you can add new ones and delete existing ones.

When enabling synonym enhanced searches, keep the following things in mind:

- ◆ A synonym-derived search result is slightly less relevant than the original term.
- ◆ A documents containing both the original search term and one of its synonyms is more relevant than a document with only the original term.
- ◆ Administrators control the Synonym list.

To enable synonym enhanced searches on a Web Search server:

- 1 From the Global Settings page of Web Search Manager, click General under Default Settings.
- 2 Click Yes next to Enable Synonym-enhanced Search Results.
- 3 Click Apply Settings.

To enable synonym enhanced searches on a virtual search server:

- 1 From the Global Settings page of Web Search Manager, click select a virtual search server from the Virtual Search Server List and click Manage.
- 2 Click General under Settings.
- 3 Click Yes next to Enable Synonym-enhanced Search Results.
- 4 Click Apply Settings.

To Edit the Synonyms List

The Synonym List contains a list of default synonyms included with Web Search. The synonyms are grouped by *sets*. A set is one row of synonyms in the list and contains words that are common synonyms of each other word in the same set.

Each word in a set is preceded by a pair of brackets containing a combination of two plus (+) or minus (-) signs, which identifies how the word they precede is to be interpreted.

The first + (or -) before a word specifies whether the other words in the set can use this word as a synonym. For example, if the word *adjust* was preceded by a +, any other word in the same set could use *adjust* as a synonym.

The second + (or -) before a word specifies whether that word can use other words in the set as its synonym. For example, if the word *adjust* was preceded by a -, then *adjust* could use any other word in the same set as its synonym.

When you have finished making changes by adding or deleting words and assigning the proper + or - symbols, click Apply.

Redirecting Searches

The redirection feature lets you specify key words that redirect the user's Web browser to a specific URL. For example, searching for *one net* on www.novell.com redirects your browser to a special page designed to emphasize Novell's One Net strategy, rather than returning the search results page.

To enable search term redirection on a Web Search server:

- 1 From Global Settings, click Search under Default Settings.
- 2 Under Query Settings, click Yes next to Enable Search Term Redirection.
- 3 **(Optional)** Click Edit List to create (or modify) the list of redirection terms and their associated URLs.

For more information, see [“Editing the Redirection URLs List” on page 52](#).

- 4 Click Apply Settings.

Editing the Redirection URLs List

To create or modify the redirection list:

- 1** From Global Settings, click Search under Default Settings.
- 2** Click Edit List to create (or modify) the list of redirection terms and their associated URLs.
- 3** In the When Searching For Term field, type a search term.
- 4** In the Go to URL field, type the associated URL.
- 5 (Optional)** Check the Only If Search Fails check box if you want the search query to be redirected if a search fails to return any results.
- 6 (Optional)** If you want additional control over when a search term is redirected to an alternate URL, check the Don't Direct If check box and specify one or more of the following conditions:
 - ◆ Select Body if you want redirection disabled when a specific word or phrase is found in the body of a document returned during a search. From the Conditions drop-down list, select a condition (equals, begins with, contains, or ends with) and enter a word or phrase in the text field at the right.
 - ◆ Select the Response Code radio button if you want redirection disabled when a specific response code is returned. For example, if a user enters a search term that you have identified for redirection and a 404 Not Found error is returned for any reason, Web search won't redirect the request to the alternate URL. Enter the response code to be used in the text field to the right of the Conditions drop-down list.
 - ◆ Select Header if you want redirection disabled when a specific word or phrase is found in the header section of a document returned during a search. From the Conditions drop-down list, select a condition (equals, begins with, contains, or ends with) and enter a word or phrase in the text field at the right.
- 7** Click Apply Settings.

Helping Users Avoid Failed Searches

If Web Search cannot locate any documents matching a user's search query, a Not Found message is returned. This is sometimes called a failed search. When you enable the search expansion feature, Web Search directs failed searches to additional indexes that you create for use with expanded searches.

The best way to implement expanded searches is to create special indexes that are targeted to very specific purposes. For example, you might create an index dedicated to sales reports information, which could help users who are trying to pinpoint sales reports for specific fiscal quarters. (For more information about how to create and manage indexes, see [“Creating Indexes” on page 69.](#))

To enable search expansion on a virtual search server:

- 1** From the Web Search home page (Global Settings), select the virtual search server you want to configure.
- 2** Under Settings, click Search.
- 3** Under Query Settings, click Yes next to Enable Search Expansion.
- 4** Click Edit next to the Default Search Expansion Indexes and select the indexes to be used.

- 5 Click Apply.
- 6 Click Apply Settings.

Weighted Queries

A weighted query is used anytime you want to modify the order or relevance of certain hits in a user's normal search results list or when you want to add additional search results users might not have identified in their queries.

Web Search allows users to submit more than one query item as part of a single search request.

The following query parameters are combined to identify a single search query item:

`&filter#=#`

`&filteroperator#=#`

`&operator#=#`

`&query#=#`

`&weight#=#`

One use of this feature could be to provide profile-enhanced search requests. For example, the following query returns French product downloads higher up in the search results list but does not eliminate results of any other language downloads:

```
&query0=product+downloads&weight0=100&query1=/language=french&weight1=90
```

This example directs Web Search to perform two completely separate searches. The search results from the two queries are then merged based on the relevance of the individual search results and the weighting of the respective query that produced them.

Another example might be to give the search results from one index more or less relevance than the search results of another index when performing a multiple-index search. For example, the search results from Novell might be more relevant than the search results from Novonyx.

To send multiple query items, these parameters must be grouped using a number (#) at the end of the parameter name so they will be interpreted properly. The numbering should begin at 0 or 1 and increment sequentially for each additional query item.

Ensuring Optimal Search Speed

Once a virtual search server has been accessed, all of its configuration files are read into memory. For speed reasons, the virtual search server remains cached in memory until a period of inactivity has elapsed. The virtual search server is then dynamically removed from memory until its next use. Because of this, the first time a virtual search server is accessed is usually the slowest.

However, there are other factors that can affect the performance of your Web Search services. As with any software, the amount of system resources (CPU, RAM, and hard drive) available affects Web Search Server performance. Web Search speed depends on the following factors:

- ◆ System processor speed
- ◆ Number of processors
- ◆ Amount of system memory (RAM)
- ◆ Number of hosted virtual search servers
- ◆ Number of indexes within each virtual search server

- ◆ Number of files included within each index
- ◆ Number of indexes included within each query
- ◆ Number of queries performed at one time
- ◆ Complexity of users' queries
- ◆ Number of search results returned with each results page
- ◆ Number of concurrent active indexing jobs
- ◆ Other functions being performed by your server

Adjusting any of these values can have a significant impact on the performance of your search services.

As a general guideline, use the fastest CPU possible and include as much RAM as possible. Although the duration of each user query is very short, while it is active it consumes an average of 500 KB of memory. Memory consumption varies widely while the indexer is calculating the final search results list, depending on the number of possible search results.

Also, try to schedule the regeneration of your indexes during off-peak hours. That way, they won't interfere with normal user searches. (See [“Automating Index and Server Maintenance” on page 78.](#))

Making Good Use of Document Fields

A document field is any META tag or document summary field that helps to identify the document's contents. A document summary field might be a title, heading, or paragraph contained in a TITLE or META tag within an HTML document.

Web Search is designed to take advantage of document fields in order to improve the accuracy, relevance, display information, and speed of search results.

By design, Web Search always indexes all document fields in many document types, including HTML, PDF, Word, WordPerfect, XML, etc. Users can then constrain searches to the contents of any document field.

As a Web Search administrator, you can also use document fields to further restrict search results to certain products, categories, authors, titles, keywords, or any other content belonging to a document field.

To perform a field-restricted search, use the `/fieldname=search_criteria` search operator.

TIP: You might consider sending this information as hidden data using the `&filter=` query parameter. For example:

```
&filter=/product=netware
```

Searching XML Documents

XML documents provide a tremendous advantage to narrowing search results because of their hierarchical structure and use of multiple document summary fields.

Web Search provides complete hierarchical searching using the `fieldname=search_criteria` operator. For example, you can find information anywhere in the XML document, within any of the title tags, or limit it to within the title tag that is part of the `<DOCUMENT><SUMMARY>` hierarchy.

The following table shows example uses of the `fieldname=search_criteria` operator when performing a search in XML documents.

Example Values	Result
<code>search_criteria</code>	Finds <code>search_criteria</code> anywhere in the document.
<code>/<Document*=search_criteria</code>	Finds <code>search_criteria</code> anywhere within any tag that is part of the DOCUMENT hierarchy.
<code>/<Document<Summary*=search_criteria</code>	Finds <code>search_criteria</code> within any tag that is part of the <DOCUMENT> or <SUMMARY> hierarchy.
<code>/<Document<Summary<Title=search_criteria</code>	Finds <code>search_criteria</code> only within the <DOCUMENT><SUMMARY><TITLE> hierarchy.
<code>/<Document*<Title=search_criteria</code>	Finds <code>search_criteria</code> within any TITLE tag, located at any level within the DOCUMENT hierarchy.
<code>/<*<Title=search_criteria</code>	Finds the <code>search_criteria</code> within any TITLE tag in the document.

Using the &filter Query Parameter

The `&filter` query parameter allows Web Search administrators to enhance searches by adding hidden, additional query details when users submit a search query. This is an enhancement over previous versions of Web Search, which required that you use Java Script to add additional details to search queries.

The `&filter` query parameter works just like the `&query=` parameter and can be used together using the optional number (#) value. For example, if the query parameter was `&query0=search_criteria`, the matching filter parameter would be `&filter0=additional_hidden_search_criteria`. This allows the multiple weighted queries feature to work as designed while allowing administrators to add additional query details to each query.

Unlike the `&query` parameter, the `&filter` parameter can be sent multiple times. For example, if users search for software patches, you could include the various products to be searched, which could then improve search time and accuracy:

```
query=software patchesfilter=/Products=Product257filter=/  
Products=Product16filter=/Products=Product302
```

The resultant URL might appear as follows, but with the HTTP and domain name prefix:

```
&query=software+patches&filter=%2FProducts%3DProduct257&filter=%2FProducts%3DProduct16&filter  
=%2FProducts%3DProduct302
```

NOTE: All `&filter` operators are combined using default the `&operator=value`, AND. Also, the default Boolean conjunction joining the various filter operators is an OR search. You can change the default Boolean conjunction by using the `&filteroperator=#` query parameter. The pound sign (#) here acts just like the one used in the `#operator=#` query parameter.

6

Creating and Managing Virtual Search Servers

This chapter provides detailed information about how to create and manage virtual search servers and their associated indexes using NetWare® Web Search Manager. It contains the following sections:

- ◆ [“About Virtual Search Servers” on page 57](#)
- ◆ [“Creating a Virtual Search Server” on page 58](#)
- ◆ [“Enabling, Disabling, or Deleting a Virtual Search Server” on page 59](#)
- ◆ [“Configuring a Virtual Search Server” on page 60](#)
- ◆ [“Creating Indexes” on page 69](#)
- ◆ [“Managing Existing Index Files” on page 76](#)
- ◆ [“About Indexing Dynamic Web Content” on page 77](#)
- ◆ [“Access Control to Search Results” on page 77](#)
- ◆ [“Automating Index and Server Maintenance” on page 78](#)
- ◆ [“Backing Up Your Virtual Search Server Files” on page 79](#)

About Virtual Search Servers

By definition, a virtual search server is a collection of one or more indexes and their related configuration files. Indexes and templates are at the heart of a virtual search server. An index is an optimized binary file that contains keywords found in documents hosted on a Web or file server. Indexes are used by Web Search to return search results to users’ Web browsers. Templates are HTML documents that contain dynamic content. The dynamic content is generated by the use of search parameters and variables inserted in various places in the templates. Templates are customizable and are used for several things, including displaying search and print results to users.

For more information about templates, see [Chapter 7, “Understanding Templates,” on page 81](#).

Before creating virtual search servers, particularly large or mission-critical ones, you should carefully plan how to best set up Web Search to meet requirements of your search services. A search service used by a small to medium department in a company requires different planning than a search service intended to serve thousands of customers on an enterprise wide intranet Web site.

For information about how to plan an effective search service, see [Chapter 4, “Designing Your Search Solution,” on page 41](#).

Creating a Virtual Search Server

Once you have carefully planned your search service, you can start creating and configuring virtual search servers and begin adding indexes to them.

- 1 From the Web Search Manager Global Settings page, click Add New Virtual Search Server.
- 2 In the Name field, enter a new virtual search server name, which is typically the DNS or domain name of your server.

For more information about virtual search server names, see [“Naming a Virtual Search Server” on page 58](#).

- 3 In the Alias field, enter a virtual search server alias, which is typically the IP address of your server.

See [“Using the Virtual Search Server Alias” on page 59](#) for more information about aliases.

- 4 In the Location field, enter the path to where you want the index and configuration files to be stored.

TIP: If this field is left blank, Web Search will store the virtual search server files in the */searchroot/sites/sitename* directory. Also, you can store the files on any volume on the server where Web Search is installed, but not on other servers.

- 5 Click Create.

Naming a Virtual Search Server

When a user sends a search query to the Web Search Server, Web Search must determine which of all of your virtual search servers it should use to handle the incoming search request.

Web Search uses two methods for determining this:

1. Matching the domain name of the search query with the virtual search server names available in Web Search
2. Using the `server=searchsitename` query parameter to find matching virtual search server names

For example, in the following search request, Web Search uses the domain name `search.domainname1.com` as the name of the virtual search server:

```
http://search.domainname1.com/NSearch/SearchServlet?query=find+something
```

This approach requires that your server be set up to recognize the domain name `search.domainname1.com`. Most servers can be set up to recognize and service multiple domain names in both software and hardware virtual server configurations (see [“Setting Up Multiple Web Servers” on page 62](#)).

You could also use an IP address to designate the virtual search server. For multiple virtual search servers, this approach would work only in a hardware virtual server configuration where each virtual search server has its own unique IP address.

Hosting Multiple Virtual Search Servers Using One DNS Name

If you are hosting a search service for two or more customers, you can name each virtual search server according to the organization or company name of each customer and then use the `&server` query parameter when handling search queries. One of the advantages of using the `&server` query parameter is that it allows you to use a single DNS name.

For example, suppose your server's URL was searchit.novell.com. If you were setting up search services for a company called Digital Airlines and another company called DemoCity, you could host both services on your single server and then simply include the &server=digitalairlines and &server=democity query parameters within the search forms found on www.digitalairlines.com and www.democity.com.

Queries would be sent from the search forms on each Web site to the URLs corresponding to each virtual search server, as in the following:

http://searchit.novell.com/NSearch/SearchServlet?server=digitalairlines

and

http://searchit.novell.com/NSearch/SearchServlet?server=democity

Using the Virtual Search Server Alias

When defining a virtual search server, you are required to give it a name. But Web Search administrators can also define an alias that can be used when identifying a specific virtual search server during a search request.

An alias name typically follows one of two conventions:

1. *An IP address*: This could be used either in the domain name portion of a URL or be included in a search query using the &server query parameter. Using an IP address in place of a domain name to select a virtual search server only works in a hardware virtual server configuration where each search server has its own unique IP address.
2. Any other numeric or textual value that can be passed as the value of the &server query parameter.

For most virtual search servers, the best choice for a search server name and alias is the Web server's domain name and IP address. For more information about creating software and hardware virtual servers on the NetWare Enterprise Web Server, see "Setting Up Multiple Web Servers" on page 62.

Storing Virtual Search Server Files

Search server files include a set of index and configuration files for each virtual search server. When you create a new virtual search server, you can specify where you want virtual search server files to be stored, or you can accept the default path which is determined by where you installed the NetWare Web Search Server.

Virtual search server files can be stored on any volume visible to the NetWare server that Web Search is installed on, regardless of which volume your Web Search Server is installed on. This includes SAN storage device volumes.

Enabling, Disabling, or Deleting a Virtual Search Server

You can disable a virtual search server or delete it from Web Search. When you disable a virtual search server, users will receive an Unavailable Service message and will not be able to perform any searches. When you delete a virtual search server, all of its indexes and all related files are permanently deleted from your server.

To Enable or Disable a Virtual Search Server

- 1 From the Global Settings page, click Manage in the row of the virtual search server that you want to disable.
- 2 Under Settings, click On/Off.
- 3 Click Turn ON or Turn Off to enable or disable the current virtual search server.

When Web Search turns off the current virtual search server, the status above the Turn ON and Turn OFF buttons changes to OFF.

To Delete a Virtual Search Server

- 1 From the Global Settings page, click Delete in the in the row of the virtual search server that you want deleted.
- 2 Click Delete Virtual Search Server to confirm the deletion.

or

Click Cancel Deletion to abort.

WARNING: There is no way to restore a deleted virtual search server. Exercise caution before proceeding.

Configuring a Virtual Search Server

Once you have created a virtual search server, you can fine tune it by modifying many of its default settings. This section describes how to configure each virtual search server.

TIP: When you create a new virtual search server, all of its default settings are inherited from the Global Settings pages of Web Search. If you are the global administrator, you can modify these settings so that when you create a new virtual search server, its default settings will reflect your preferences. (See [“Configuring NetWare Web Search Server” on page 22.](#))

Configuring General Settings

The General Settings page lets you configure the way that the virtual search server handles requests from clients for search services. You can modify general search query, search response, error log, and e-mail settings, if the global administrator has enabled the e-mail feature.

To modify general search query settings:

- 1 From the Web Search Manager home page (Global Settings), select the virtual search server you want to manage from the Virtual Search Server List by clicking Manage.
- 2 Click General under Settings.
- 3 From the Default Query Encoding drop-down list, select an encoding that represents the character set encoding that the users of your search services are most likely to use.

For more information about character sets, see [Appendix B, “Combined Character Sets for Use with NetWare Web Search,” on page 127.](#)

- 4 In the Maximum Query Duration field, enter the maximum number of seconds before Web Search should end a query, regardless of whether a search has been completed.

This option is one of several methods for letting you protect your server’s resources from processing potential rogue searches, which are sometimes intended to harm your service by consuming server resources.

- 5 (Optional)** Click Yes next to Enable Stop-words Processing if you want Web Search to ignore insignificant words, such as adverbs, conjunctions, or prepositions, in a user's search query.

For information about how to modify the list of Stop-words used by Web Search, see [“Editing the Stop-Words List” on page 62](#).

- 6 (Optional)** Click Yes next to Enable Synonym Enhanced Search Results if you want Web search to expand search queries by looking for synonyms of the original search terms.

For more information about synonym enhanced searches, see [“Using Synonyms to Broaden Search Results” on page 50](#).

- 7** Click Apply Settings.

To modify query logging settings:

When query logging is enabled, it captures many details about user queries, including total number of searches performed (for the current logging period), top 100 search terms, load statistics, and the number of print jobs performed. It also provides information about queries that resulted in a "not found" error message. This information can be used to improve the performance of your search services, or to identify areas of your site that could be improved.

Query logging is enabled by default. However, it is optional and can be turned off by selecting No next to Enable Query Logging.

- 1** From the Web Search Manager home page (Global Settings), select the virtual search server you want to manage from the Virtual Search Server List by clicking Manage.
- 2** Click General under Settings.
- 3** Click Yes next to Enable Query Logging.
- 4** In the Exclude these IP Addresses field, enter one or more IP addresses of the computers that you want excluded from the query log, separating each additional address by a space or hard return.

This feature enables you to eliminate query logging for searches originating within your organization. Keeping query log information gathered from customer queries separate from log information related to employees of your own company can help you identify issues that directly affect your customers.

- 5** From the Log Period drop-down list, select a log period of either Monthly or Weekly.

Web Search records search requests in the current log file until the end of the specified period. When Web Search switches to a new log file, a report for the old log file is then automatically generated.

- 6** In the E-mail Log Reports field, type one or more email addresses where you want copies of each new log report sent, separating each additional address by a space or hard return.

NOTE: If this field does not appear, it is because you have disabled e-mail services on your NetWare Web Search Server. To re-enable e-mail services, go to the Web Search Global Settings page and click Services Settings > General > E-Mail Settings.

- 7** To view an existing log report, select one from the Available Log Reports field and click View Report.

NOTE: If there are no logs listed, you have not yet generated a log report. Click Generate Current to create a report of the current (not yet completed) log period. Depending on the amount of information in the logs, this process could take from a few seconds up to several hours to complete. After a new report is generated, it appears in this field.

- 8 (Optional)** If you want to specify a different logging template, you can do so by entering the name of the template in the Template to Use When Generating Reports field.
- 9** Click Apply Settings.

To modify general response settings:

- 1** Under Response Settings, select an output encoding from the Default Encoding for Response Pages drop-down list.

This setting specifies the encoding Web Search should use when responding to user queries using the search and print results templates, and the error and response messages templates.
- 2** Enter the maximum number of queries in the Refuse Queries if Potential Hits Exceed field to cancel the processing of search results that might take a long time to complete.
- 3** Click Apply Settings.

To modify error log settings:

- 1** In the Maximum Log Size field, enter the maximum size (in bytes) that Web Search should allow the log file to grow to.

Depending on the number of visitors that your virtual search server hosts, log files can become large. This setting protects your system's hard drive resources.

TIP: The number you specify here is divided evenly between two log files. For example, if you specify 30000, each log file would allow up to 15000 bytes of logged data. This would ensure that you would always have at least 15000 bytes of logged synchronization data.
- 2** Click Apply Settings.

To modify e-mail settings:

TIP: If this section of the General Settings page is not visible, it is because the global administrator has disabled it. If you are the global administrator, you can enable this feature from the Global Settings > Services Settings page.

- 1 (Optional)** Click Yes next to Enable E-mail Services if you want Web Search to generate an e-mail message when errors occur during the generation (or regeneration) of your virtual search server's indexes, or when your indexes are being synchronized with other Web Search servers.
- 2 (Optional)** If you enabled e-mail services, type one or more e-mail addresses to which error messages should be sent.

If the global administrator has specified default e-mail recipients, they will appear here. You can remove them, or simply add additional addresses. Separate addresses using a space, comma, semi-colon, or carriage return.
- 3** Click Apply Settings.

Editing the Stop-Words List

You can add or remove words from the Stop-words list. Web Search uses this list to determine which words it will ignore in a user's search string. Web Search includes a pre-defined list of stop-words, but you can edit or change these at any time.

To edit the Stop-words list:

- 1** From the Web Search Manager home page (Global Settings), select the virtual search server you want to manage from the Virtual Search Server List by clicking Manage.

- 2** Click General under Settings.
- 3** Under Query Settings, click Edit List next to Enable Stop-Words Processing.
- 4 (Optional)** To add a new word to the Stop-words list, type a new word directly into the list.
Separate each new word with a space or a carriage return. When you click Apply, the word is added to the list in alphabetical order, regardless of where you entered it in the list.
- 5 (Optional)** To remove an existing stop word from the Stop-words List, select it and press the Delete key.
- 6** Click Apply.

For information about enabling and editing the synonym enhanced search settings, see [“Using Synonyms to Broaden Search Results” on page 50](#).

Configuring Search Settings

The Search Settings page lets you configure the way that the virtual search server handles end user’s search queries. You can modify search query, search response, and template settings.

To modify search query settings:

- 1** From the Web Search Manager home page (Global Settings), select the virtual search server you want to manage from the Virtual Search Server List by clicking Manage.
- 2** Under Settings, click Search.
- 3** Under Query Settings, click Edit next to Default Indexes To Search.
- 4** Select the indexes to be searched by default when a user does not select any indexes on the search form when performing a search.
- 5 (Optional)** Click Yes next to Enable Search Expansion if you want Web Search to automatically perform a second search using additional indexes when a first search query fails to find results.

For more information, see [“Helping Users Avoid Failed Searches” on page 52](#).

- 6 (Optional)** If you enabled Search Expansion, click Edit next to the Default Search Expansion Indexes field to select the indexes to be used during an expanded search.
- 7 (Optional)** Click Yes next to Enable Search Term Redirection if you want Web Search to redirect common search terms to a specific URL.

For more information, see [“Redirecting Searches” on page 51](#).

- 8 (Optional)** If you enabled Search Term Redirection, click Edit List to add common terms and their associated URLs.

For more information, see [“Editing the Redirection URLs List” on page 52](#).

- 9 (Optional)** Click Yes next to Enable Best Bets Search Results if you want Web Search to insert a secondary results list at the top of the search results page.

For more information, see [“Using Best Bets to Help Users Find the Right Information” on page 49](#).

- 10 (Optional)** Click Edit next to the Default Best Bets Indexes To Search field and select the indexes for use with Best Bets.

- 11 (Optional)** If you want the Best Bets results to show automatically on the search results page, click No next to Show Best Bets Searches By Default.

12 (Optional) In the Maximum Number of Best Bets Results Per Page field, type the maximum number of Best Bets results to be returned on each search results page.

13 Click Apply Settings.

To modify search response settings:

1 Under Response Settings, enter the number of search results in the Default Number of Results to Display field that you want displayed on each search results page.

For example, if you set this to 25 (which is the default setting) and the number of hits in a return was 200, Web Search would only return 25 hits per search results page at a time.

2 Set a limit on the number of results allowed at one time on the results page by entering a number in the Maximum Number of Results to Display field.

3 Enter the highest number of search results that can be returned to a user query in the Highest Allowed Result Number field.

4 Click Yes next to Enable Search Terms Highlighter if you want users' search terms to be highlighted in the documents returned in a search.

5 Click Edit Colors to modify the colors used by the Highlighter.

For information, see [Selecting Highlighter Colors](#) below.

6 Click Apply Settings.

To modify template settings:

1 Under Template Settings, enter a path to where your Web Search templates are stored in the Templates Directory field.

TIP: The default path is *volume:\searchroot\Templates*, but if you have created custom templates or for some reason want to keep your templates elsewhere, specify the path here so that Web Search knows where the templates are.

2 From the Default Encoding for Templates drop-down list, select the character set that your templates are written in.

This value will be used even with templates that do not specify an encoding. Encodings found in templates that do not match the encoding you specify here will override this encoding.

3 In the Default Search Page Template field, enter the filename of the search page template you want to use.

If you have created a custom template and want Web Search to use it as your search page, enter its name in this field.

4 In the Default Search Results Template field, enter the filename of the search results template you want to use.

If you have created a custom search results template and want Web Search to use it as your default search results page, enter its name in this field.

5 In the Template to Use If No Results Returned field, enter the filename of the template that Web Search should return if no results are found.

6 In the Template to Use If Error Occurs field, enter the filename of the template that Web Search should return if there are errors while processing a user's query.

7 Click Apply Settings.

Selecting Highlighter Colors

Because a user can search for more than one search term at a time, you can define multiple colors so that each search term appears in a different color. For example, if a user searched for "HTTP AND Apache", the terms appear highlighted in the documents where they originated.

The colors are used in the order in which they are defined. If only two highlight colors are defined but a user searches for three search terms, the first color is repeated.

- 1 From the Search Settings page, click Edit Colors under Response Settings.
- 2 To define a new highlight color, click the Color button in the Foreground and Background columns to select a color.
You can also enter the color value (such as #RRGGBB) or color names.
- 3 To define additional color sets, click Add More Colors.
- 4 To remove a defined color set, click Delete in the row of the color set you want removed.
- 5 Click Apply.

Configuring Print Settings

The Print Settings page lets you configure the way that the current virtual search server handles end user's print queries. You can modify print result and template settings.

To modify default print settings:

- 1 From the Web Search Manager home page (Global Settings), select the virtual search server you want to manage from the Virtual Search Server List by clicking Manage.
- 2 Click Print under Settings.
- 3 Under Print Results Settings, enter the number of print results in the Default Number of Results to Print field that you want displayed on each print results page.
For example, if you set this to 25 (which is the default setting) and the number of hits in a return was 200, Web Search would only return 25 hits per print results page at a time.
- 4 Set a limit on the number of results allowed at one time on the results page by entering a number in the Maximum Number of Results to Print field.
- 5 Enter the highest number of search results that can be returned to a user query in the Highest Allowed Result Number field.
- 6 To limit the size of a print job, specify the largest print job size that Web Search will allow in the Maximum Print Job Size field.

Any users requesting a print job larger than this value will receive a message informing them that their request was too large.

TIP: This is a useful feature to administrators who want to keep down the size of print jobs in their own companies, departments, or organizations.

- 7 To be notified when a print job exceeds a certain size, enter the print job size in the Print Job Size Warning field.

By default, this message is sent using the ResponseMessageTemplate.html file and is intended as a warning to users that they are exceeding the allowed print job size. It then prompts the user to confirm the print job before continuing.

- 8 Click Apply Settings.

To modify default template settings:

- 1** Under Template Settings, enter a path in the Templates Directory field to where your Web Search templates are stored.
TIP: The default path is *volume:\searchroot\Templates*, but if you have created custom templates or for some reason want to keep your templates elsewhere, specify the path here so that Web Search knows where the templates are.
- 2** From the Default Encoding for Templates drop-down list, select the character set that your templates are written in.

This value will be used even with templates that do not specify an encoding. Encodings found in templates that do not match the encoding you specify here will override this encoding.
- 3** In the Default Print Results Template field, enter the filename of the print results template you want to use.

If you have created a custom print results template and want Web Search to use it when returning print results, enter its name in this field.
- 4** In the Template to Use If No Results Returned field, enter the filename of the template that Web Search should return if no print results match a user's query.
- 5** In the Template to Use If More Information Is Needed field, enter the filename of the template to be sent back to users whose print jobs exceed the size you specify in the Print Job Size field. (See [Step 6](#).)
- 6** In the Template to Use If Error Occurs field, enter the filename of the template that Web Search should return if there are errors while processing a user's print query.
- 7** Click Apply Settings.

Configuring Index Settings

These settings are intended to make the process of creating indexes even easier by letting you configure common settings as default settings. This saves you time by not making you make the same selections each time you create a new index.

To modify default index settings:

- 1** From Web Search Manager's Global Settings page, select the virtual search server you want to manage from the Virtual Search Server List by clicking Manage.
- 2** Click Index under Settings.
- 3** Select the type of index that you want as the default index type on the Indexing Management page.

Each time you create a new index, the index type you select here will be automatically selected. Of course, you can select either index type when you create an index.
- 4** Click Yes next to Obey Robots.txt Exclusions When Crawling to instruct Web Search to obey the instructions in the Robot.txt file as it indexes Web sites.

For more information about Robots.txt, see ["Using the Robots META Tag" on page 47](#).
- 5** Click Yes next to Crawl Dynamic URLs (URLs Containing "?") if you want Web Search to index dynamic content, in addition to static content.

TIP: Some search engines do not crawl Web pages that are created dynamically, such as pages generated from forms submitted by a Web browser. The URLs of dynamic content typically contain a question mark (?) followed by additional parameters. (See ["About Indexing Dynamic Web Content" on page 77](#).)

Because dynamic content can change at any time, you might want to schedule more frequent regeneration events for your indexes when enabling this feature. For information about scheduling automatic updates to your indexes, see [“Automating Index and Server Maintenance” on page 78](#).

- 6 Check the URLs Are Case Sensitive check box if you want Web Search to recognize URLs that are different only in character case, but are otherwise identical. For example, `www.digitalairlines.com` verses `www.DigitalAirlines.com`.

IMPORTANT: Setting this option to No can help Web Search avoid indexing duplicate information, which can come from indexing URLs that are presented using different cases but actually point to the same information. However, if a Web server being indexed is configured to differentiate between cases, Web Search might leave out content that you want indexed.

- 7 In the Maximum Index Depth field, type the maximum number of hypertext links from the starting URL that Web Search should follow before it stops indexing.
- 8 Enter a number (in bytes) in the Maximum File Size to Index field to keep Web Search from indexing files larger than the number you specify.
- 9 In the Maximum Time to Download a URL field, enter a number (in seconds) before Web Search automatically skips the indexing of the specified URL.
- 10 Type a number (in milliseconds) in the Delay Between URL Requests field that Web Search should pause between requests for URLs that it is trying to index.
- 11 From the Encoding (If Not in META Tags) drop-down list, select the encoding to be used when indexing files that do not contain an encoding specification.
For example, HTML files can specify their encoding with a Content-Type META tag.
- 12 Click Apply Settings.

To allow indexes to be used with Web Search Synchronization:

- 1 Under Synchronization Settings, click Yes next to Index May Be Copied To Other Clustered Servers.

For more information about Web Search Synchronization, see [“Synchronizing Data Across Multiple Web Search Servers” on page 35](#).

- 2 Click Apply Settings.

To enable or disable user authentication when accessing indexes:

- 1 **(Optional)** Under Rights-Based Search Results, click Off to allow access to the indexes to anyone.

No user authentication is required to search the indexes of the current virtual search server.

- 2 **(Optional)** Under Rights-Based Search Results, click By Index to restrict access to the indexes only to those who have access rights to the filename you specify in the By Index text box.

- 3 In the By Index text box, type the full path to a file on your server that already has rights protection assigned to it.

For example, on a NetWare 6.5 server where Apache is your Web server, you might type `sys:\Apache2\htdocs\index.html`.

- 4 Select either Search Engine or Templates from the Unauthorized Hits Filtered By drop-down list to specify how Web Search should handle attempts to access indexes without authorization.

Select Engine if you don't want any search results displayed when users attempt to search the index without first logging in. A No Results Found message is returned instead.

Select Template to have Web Search return search results to users who have not logged in. When they attempt to click a search result, they are then prompted for a username and password.

TIP: You can use the `$$BeginUnauthorized` and `$$EndUnauthorized` template variables to control how the template should display unauthorized hits. For more information about template variables, see [Chapter 8, "Working with Template Variables and Search Parameters,"](#) on page 87.

- 5 Click Apply Settings.

Configuring Security Settings

Security settings let you manage access to indexed content by requiring users to authenticate to a server before seeing rights-protected search results. The Security Settings page lets you configure rights-based search results and specify secure connection settings, including enabling the HTTPS protocol for securing usernames and passwords as they are sent over the network.

To modify default rights-based search results:

- 1 From Web Search Manager's Global Settings page, select the virtual search server you want to manage from the Virtual Search Server List by clicking Manage.
- 2 Under Settings, click Security.
- 3 In the Default Search Contexts text box, type the Novell® eDirectory™ context where user objects are stored.

By entering a context here, users won't have to supply their fully-qualified user IDs when logging in to Web Search. For example, if your user objects are all kept in a container named employees, type employees.marketing.digitalairlines in the Default Search Contexts box so that Web Search knows where to look when a user attempts to log in. A user whose fully qualified name is sjones.employees.marketing.digitalairlines would only have to enter sjones.

- 4 Click Yes next to Check Authorization By Directory if you want Web Search to validate user rights to files in a directory (search results) based on whether or not they have rights to any one file in the same directory.

If a larger number of results are from the same directory, this can help to speed up the search.

- 5 **(Optional)** If you are using basic authentication (as apposed to using form-based authentication), then in the Authentication Realm String field, type the correct authentication realm string, which is typically shown in your Web browser's login dialog box.

TIP: Specifying the Apache Web server's authentication realm string in this field makes it so that once users authenticate to it, they won't have to authenticate again when using Web Search to search and access protected information.

TIP: If Apache is your Web server, refer to <http://httpd.apache.org/docs-2.0/howto/auth.html> (<http://httpd.apache.org/docs-2.0/howto/auth.html>) for more information about authentication.

- 6 Click Apply Settings.

To modify default connection settings:

- 1 Under Connection Settings, click Yes next to Require HTTPS if you want to protect usernames and passwords as they are sent across the network or Internet.

- 2 Enter a number (in minutes) in the Auto-logout Time field to direct Web Search to log users out who have been idle for the specified period of time.
- 3 Click Apply Settings.

Configuring Synchronization Settings

Web Search Synchronization lets you designate one Web Search server as the *search master* from which updated indexes, templates, and configuration settings are systematically sent out to all other Web Search servers defined as part of a Web Search Synchronization cluster.

For more information about setting up and configuring Web Search Synchronization, see [“Synchronizing Data Across Multiple Web Search Servers” on page 35](#).

Creating Indexes

Web Search creates two types of indexes:

- ♦ *Crawled*: Created as Web Search follows (or crawls) hypertext links until it reaches a dead end. Web Search can crawl one or more Web sites, specific areas of a Web site, or specific URLs, even down to a specific filename.
- ♦ *File System*: Created as Web Search indexes content on a file server. Web Search can index one or more paths on multiple volumes, including Storage Area Network (SAN) storage devices.

There are two forms you can use to create each type of index: the standard form and the advanced form.

For example, the Define Crawled Index is the standard form for creating a crawled index. But the Define Crawled Index (Advanced) form offers more options than the standard form, including options that override default virtual search server settings. Both methods are described in the following sections.

Searching across Multiple Indexes

Web Search can search across multiple indexes within a single virtual search server. However, searching a single index is generally faster than searching across multiple indexes.

Restricting Search Results to Specific Areas

You can restrict search results to specific areas of your file or Web server in the following ways:

- ♦ Using multiple indexes and using the `&index=index_name` query parameter.
- ♦ Using a single index, restrict results to certain URL paths using the `&filefilter=path` query parameter.
- ♦ Using a single index, restrict results to certain values in document fields by including `/fieldname=value` with either the `query=value` or `filter=value` search parameters.

TIP: Using the last option requires that indexed documents contain summary fields such as META tags. This option works for almost any file format that contains document summary fields, including HTML, XML, PDF, Word*, and WordPerfect*.

For information about preventing Web Search from indexing specific content, see [“Excluding Documents from Being Indexed” on page 46](#).

About Indexing Content on a Password Protected Web Site

If the Web servers you want to index require authentication, there are two methods for providing the correct user credentials: basic authentication and form-based authentication. Which one you choose depends on how authentication is implemented on the Web sites you will be indexing. For example, if you are indexing `www.company1.com` and it uses basic authentication, then enter the username (user ID) and password in the Basic Authentication fields. In this case, the credentials are sent using an HTTP authorization header with every request made to the server of the URL you have specified.

However, if `www.company1.com` uses a form-based authentication method, leave the Basic Authentication fields blank and type the correct user credentials in the Form-based Authentication text box, placing each new entry on its own line. For example:

```
userid:admin
password:novell
context:novell
tree:marketingtree
```

In Form-based authentication, the first time the Web site is indexed, the credentials are sent and a session cookie is returned. Thereafter, Web Search uses the session ID in the cookie for authentication and the credentials are no longer sent to the Web site.

TIP: If you are indexing more than one URL and each one requires a different set of credentials, we recommend that you create a separate index for each URL.

Defining a New Crawled Index

- 1 From the Web Search Manager home page (Global Settings), select the virtual search server you want to manage from the Virtual Search Server List by clicking Manage.
- 2 Under Define a New Index, click New Crawled Index, and Define Index.
- 3 In the Index Name field, enter a name for your index.

TIP: A name can be a word, phrase, or a numeric value. If the virtual search server you are working on contains, or will contain, a large number of indexes, you might want to utilize a numbering scheme to help you manage multiple indexes more effectively. But keep in mind that the name you enter here appears on the default search page. So you might want to choose a name that can be understood by users of your search services.

- 4 Under Web Sites to Crawl, type the URL of the Web site that you want indexed.

You can enter just the URL, such as `www.mycompany.com`, or you can also append a complete path, down to the file level, such as `www.mycompany.com/path/index.html`.

- 5 If desired, add another URL.
- 6 To add additional URLs, click Add More URLs.
- 7 Click Apply Settings.

Using the Define Crawled Index (Advanced) Page

The Define Crawled Index (Advanced) page offers some additional options beyond those available in the standard Define Crawled Index page. Changes made using this page will override default virtual search server settings.

- 1 From the Web Search Manager home page (Global Settings), select the virtual search server you want to manage from the Virtual Search Server List by clicking Manage.
- 2 Under Define a New Index, click New Crawled Index > Define Index.

- 3** On the Define Crawled Index page, click Advanced Index Definition.
- 4** In the Index Name field, enter a name for your new index.

TIP: A name can be a word, phrase, or a numeric value. If the virtual search server you are working on contains, or will contain, a large number of indexes, you might want to utilize a numbering scheme to help you manage multiple indexes more effectively. But keep in mind that the name you enter here appears on the default search page. So you might want to choose a name that can be understood by users of your search services.
- 5** In the Index Description field, enter an optional description of the index to be created.
- 6** Under Web Sites to Crawl, enter the URL of the Web site to be indexed.

TIP: If you enter a filename at the end of the URL, then just that file will be indexed.
- 7 (Optional)** Select the Use Only As a Crawl Filter if you don't want Web Search to use the URL you specified in the URL of Web Site field to begin indexing.

NOTE: Any subsequent links found that contain a URL matching the one you specified in the URL of Web Site field are followed and subsequently indexed.
- 8 (Optional)** If you want to mask the actual URL displayed in the search results template, enter an alternate URL in the Show URL In Search Results As field.

For example, if you want to index a Web server that is used inside of your company but allow your customers access to some of the data, you could hide the actual internal URL with the URL of your public Web site.
- 9** In the Subdirectories to Exclude text box, type the directories that you want Web Search not to index.

For example, /marketing or /sales/doc.
- 10** To direct Web Search to include or exclude specific file types, click Extensions to Include or Extensions to Exclude and then enter the extensions, separating each one with a single space, such as HTM PDF TXT.
- 11** To add additional URLs, click Define More Web Sites.
- 12** To delete a URL, click Remove Web Site.
- 13** In the Additional URLs text box, enter any other URLs that you want indexed.

For example, www.mycompany.com/marketing.

This allows you to specify additional pockets of information found on other Web sites, but not include all of the content of those sites to your searches.

TIP: When Web Search encounters links found in the pages of Additional URLs that point to pages specified in Web Sites to Crawl, Web Search follows those links. All other links that go outside of Web Sites to Crawl are not followed.
- 14** Under Additional Settings, enter the absolute path to where you want the index files stored in the Location of Index Files field.

For example, *volume:\searchroot\sites\mysites*.

By default, index files are stored at *volume:\searchroot\sites\default\indexes*.

TIP: Changes made to Additional Settings override Default Settings.
- 15** From the Encoding (If Not in META Tags) drop-down list, select the encoding to be used by files being indexed that do not contain an encoding specification.
- 16** In the Maximum File Size to Index field, enter the maximum file size (in bytes) that Web Search should index.

Files exceeding this size will not be indexed and therefore, will not be included in search results.

- 17** In the Maximum Time to Download a URL field, enter a number (in seconds) before Web Search automatically skips the indexing of the specified URL.
- 18** To direct Web Search to pay attention to case of filenames and directory names, click Yes next to URLs Are Case Sensitive.
- 19** To direct Web Search to crawl dynamic content (URLs containing the question mark [?]), click Yes next to Crawl Dynamic URLs.

TIP: For more information about indexing dynamic content, see [“About Indexing Dynamic Web Content” on page 77](#).

- 20** Click Yes next to Obey Robots.txt Exclusions When Crawling if you want Web Search to following instructions found in any Robots META tags.

For more information, see [“Using the Robots META Tag” on page 47](#).

- 21** Click Yes next to Index May Be Copied to Other Clustered Servers if you want to allow this index to be copied to other servers in a Web Search Synchronization cluster.

For more information about Web Search Synchronization, see [“Synchronizing Data Across Multiple Web Search Servers” on page 35](#).

- 22** Under User Credentials, specify the method of authentication for the servers that will be indexed that required user authentication in order to access them.

- ◆ *Basic Authentication:* If you know that the server to be indexed requires basic authentication, specify the username and password in the fields provided.
- ◆ *Form-Based Authentication:* If the server to be indexed uses form-based authentication, leave the Basic Authentication fields blank and type the correct user credentials in the Form-based Authentication text box, placing each new entry on its own line. For example:

```
userid:admin
password:novell
context:novell
tree:marketingtree
```

- 23 (Optional)** If the Web sites you are indexing require users to log in at a specific URL (such as login.digitalairlines.com), specify the login URLs in the Alternate Login URLs text box.

Once the session cookies are returned, Web Search sends the appropriate ones as needed to the Web sites being indexed.

- 24** In the HTTP Headers text box, enter any additional headers and values you would like included with each HTTP request, placing each header on a separate line.

Some Web sites require specific information in HTTP headers when attempts are made to access them. If your Web site uses form or cookie based authentication, you can specify such information here.

- 25** Click Apply Settings.

To configure rights-based search results:

- 1** From the Web Search Manager home page (Global Settings), select the virtual search server you want to manage from the Virtual Search Server List by clicking Manage.

- 2** Under Define a New Index, select New Crawled Index and click Define Index.
- 3** On the Define Crawled Index page, click Advanced Index Definition.
- 4** Under Rights-based Search Results, configure authorization checking by selecting from one of the following options:
 - ♦ *Use Default*: Select this option if you want this index to use the default authorization checking setting specified on the Index Settings page of your virtual search server.
 - ♦ *Off*: If you want all users to have access to this index, select this option. No authorization checking is done.
 - ♦ *By Index*: To enable rights checking for this index, specify a file that exists on your server that can be used in verifying user access. By creating a file and setting access rights to it, Web Search can verify access to this index based on the rights to the file. Click Use Default Path if one was specified on the Index Settings page.
- 5** From the Unauthorized Hits Filtered By drop-down list, select one of the following filters:
 - ♦ *Use Default*: Select this option if you want the current index to use the default setting found on the Index Settings page.
 - ♦ *Search Engine*: When you select this option, users attempting to search the index without first logging in will not see any of the unauthorized hits on the search results page. If the user doesn't have access to any search results, then the system returns a No Results Found message on the search results page.
 - ♦ *Templates*: When you select this option, users attempting to search the index without first logging in to the system receive results, but they are then required to provide a username and password before being allowed to see the contents.
- 6** Click Apply Settings.

Once you define an index, you must generate it to make it searchable. See [“Generating Indexes” on page 76](#).

Defining a New File System Index

- 1** From the Web Search Manager Global Settings page, click Manage in the row of the virtual search server that you want to work with.
- 2** Under Define a New Index, click New File System Index > Define Index.
- 3** In the Index Name field, enter a name for your index.

TIP: A name can be a word, phrase, or a numeric value. If the virtual search server you are working on contains, or will contain, a large number of indexes, you might want to utilize a numbering scheme to help you manage multiple indexes more effectively. But keep in mind that the name you enter here appears on the default search page. So you might want to choose a name that can be understood by users of your search services.
- 4** In the Server Path to be Indexed field, enter the absolute path to the folder containing the information that you want indexed.

For example, SYS:\SALES\REPORTS.
- 5** In the Corresponding URL Prefix field, enter the URL that should be used by the search results page to access the individual files.

For example, /SALES.
- 6** To add additional paths, click Add More Paths.
- 7** Click Apply Settings.

Once you define an index, you must generate it to make it searchable. See [“Generating Indexes” on page 76](#).

Using the Define File System Index (Advanced) page:

- 1** From the Web Search Manager Global Settings page, click Manage in the row of the virtual search server that you want to work with.
- 2** Under Define a New Index, click New Crawled Index > Define Index.
- 3** On the Define File System Index page, click Advanced Index Definition.
- 4** In the Index Name field, enter a name for your new index.

TIP: A name can be a word, phrase, or a numeric value. If the virtual search server you are working on contains, or will contain, a large number of indexes, you might want to utilize a numbering scheme to help you manage multiple indexes more effectively. But keep in mind that the name you enter here appears on the default search page. So you might want to choose a name that can be understood by users of your search services.

- 5** In the Index Description field, enter an optional description of the index to be created.
- 6** Under Path Information, type the absolute path to the folder containing the information that you want indexed in the Server Path field. For example, SYS:\SALES\REPORTS.
- 7** In the Corresponding URL Prefix field, enter the URL that should be used by the search results page to access the individual files.

For example, /SALES.

TIP: For information about defining a URL prefix in the NetWare Enterprise Web Server, see “Setting Additional Document Directories” on page 54.

- 8** To exclude specific subdirectories from being indexed, enter their relative paths in the Subdirectories to Exclude field.
- 9** To direct Web Search to include or exclude specific file types, click Extensions to Include or Extensions to Exclude and then type the extensions, separating each one with a single space, such as HTM PDF TXT.
- 10 (Optional)** To add additional paths, click Define More Paths.
- 11 (Optional)** To delete a path, click Remove Path.
- 12** In the Location of Index Files field, enter the absolute path to where you want the index files stored.

For example, SYS:\NSearch\sites\mysites.

By default, index files are stored at *volume:\searchroot\sites\site_name\indexes*.

- 13** From the Encoding (If Not in META Tags) drop-down list, select the encoding to be used when indexing files that do not contain an encoding specification.

For example, HTML files can specify their encoding with a Content-Type META tag.

- 14** In the Maximum Index Depth, specify the number of directories from the starting directory Web Search should crawl.

This lets you limit how far (or deep) into a file server Web Search should crawl.

- 15** In the Maximum File Size to Index field, enter the maximum file size (in bytes) that Web Search should index.

Files exceeding this size will not be indexed and therefore, will not be included in search results.

- 16 (Optional)** Click Yes next to Index May Be Copied To Other Clustered Servers if you want this index shared with other Web Search servers in a Web Search Synchronization cluster.

For more information about Web Search Synchronization, see [“Synchronizing Data Across Multiple Web Search Servers” on page 35](#).

- 17** Click Apply Settings.

To configure rights-based search results:

- 1** From the Web Search Manager home page (Global Settings), select the virtual search server you want to manage from the Virtual Search Server List by clicking Manage.
- 2** Under Define a New Index, select New File System Index and click Define Index.
- 3** On the Define File System Index page, click Advanced Index Definition.
- 4** Under Rights-based Search Results, configure authorization checking by selecting from one of the following options:
 - ♦ *Use Default*: Select this option if you want this index to use the default authorization checking setting specified on the Index Settings page of your virtual search server.
 - ♦ *Off*: If you want all users to have access to this index, select this option. No authorization checking is done.
 - ♦ *By Index*: To enable rights checking for this index, specify a file that exists on your server that can be used in verifying user access. By creating a file and setting access rights to it, Web Search can verify access to this index based on the rights to the file. Click Use Default Path if one was specified on the Index Settings page.
 - ♦ *By Result Item*: If checked, Web Search verifies the user's access rights to each hit. This is not recommended for high traffic servers because checking every hit can slow down server performance.
- 5** From the Unauthorized Hits Filtered By drop-down list, select one of the following filters:
 - ♦ *Use Default*: Select this option if you want the current index to use the default setting found on the Index Settings page.
 - ♦ *Search Engine*: When you select this option, users attempting to search the index without first logging in will not see any of the unauthorized hits on the search results page. If the user doesn't have access to any search results, then the system returns a No Results Found message on the search results page.
 - ♦ *Templates*: When you select this option, users attempting to search the index without first logging in to the system receive results, but they are then required to provide a username and password before being allowed to see the contents.
- 6** Click Apply Settings.

Once you define an index, you must generate it to make it searchable. See [“Generating Indexes” on page 76](#).

About Indexing Volumes on Remote Servers

You can index file content stored on remote volumes using the Novell NFS Gateway product, included with NetWare 6.5.

To be able to index remote servers, first install and configure NFS Gateway. Then create a new file system index and specify the path to a volume on a remote server. Web Search does the rest.

For more information about installing and configuring NFS Gateway, see the [NFS Gateway for NetWare \(http://www.novell.com/documentation/beta/nfsgynw/index.html\)](http://www.novell.com/documentation/beta/nfsgynw/index.html) documentation.

Generating Indexes

Once you define an index, you must generate it before it can be used for searching. Generating an index is the actual process where Web Search Server examines file server or Web server content, gathers keywords, titles, and descriptions and then includes them in the index.

- 1 From the Web Search Manager Global Settings page, click **Manage** in the row of the virtual search server that you want to work with.
- 2 Click **Generate** in the Action column of the index that you want to work with.

The Active Jobs screen indicates the status of the current indexing jobs. When there is no current index job, the status page will read `No indexing jobs are currently running or defined`.

- 3 To cancel the current indexing jobs, click **Cancel** in the Status column.

You can direct Web Search to automatically update your indexes on specific dates and at specific times by scheduling events. For more information, see [“Automating Index and Server Maintenance” on page 78](#).

Managing Existing Index Files

Once created, an index can then be edited or deleted. You can also view an index’s log file. (See [“Working with the Log File” on page 76](#).)

Editing an Index

- 1 From the indexing Management page, click **Edit** in the Action column of the index you want to work with.
- 2 Make any of the changes you need to and then click **Apply Settings**.
TIP: If you used the Advanced page to create the index, it will appear automatically. However, you can also click **Advanced Index Definition** to make advanced changes to an index you created using the standard Index Definition page.
- 3 If you added new paths or URLs or modified any of the existing ones, you should regenerate the index to include the new content.

Deleting an Index

- 1 From the indexing Management page, click **Delete** in the Action column of the index you want to delete.
- 2 In the Confirm Deletion of *indexname* page, click **Delete Index** to proceed, or click **Cancel Deletion**.

WARNING: Once an index has been deleted, it cannot be restored. You must generate a new index.

Working with the Log File

The purpose of the log file is to help you identify any errors (and their possible causes) in performance during an indexing job.

In addition to reporting when the indexing job started and stopped, it also lists all files that were indexed, files that could not be found but were linked to, and even errors that might have occurred during the indexing process.

To view an index's log file, do the following:

- 1** Click View Log in the Action column of the index that you want to work with.
- 2** Review the contents of the log file and then either click your browser's Back button to return to the indexing Management page, or click Management in the left frame of the Web Search Manager.

About Indexing Dynamic Web Content

Much of the content on the World Wide Web is static HTML, which means that after a static Web page is created, it remains the same until someone updates it. By contrast, many newer Web pages are created by Web applications, including servlets, Java Server Pages (JSP), Common Gateway Interfaces (CGI), and Pearl Scripts, and are usually created in response to user input.

An example of dynamic Web content is an eCommerce Web page where items to be purchased are stored in a virtual shopping cart, the total cost is updated as users add or remove items from their shopping cart.

Because the content changes regularly, many search engines don't index dynamic content.

NetWare Web Search includes the ability to index dynamic content. The URL of dynamic Web content typically includes a question mark (?). You can direct Web Search to index these URLs by setting the Crawl Dynamic URLs option to Yes. You could then create a scheduled event that regenerates the specified indexes every few minutes.

Access Control to Search Results

Security settings let you manage access to indexed content by requiring users to authenticate to a server before seeing search result content.

In NetWare 6, Web Search depended on Enterprise Web Server NLM™ programs to authorize each search result for a particular user for those documents managed by eDirectory. Web Search Server now depends on Novell® eDirectory™. In addition to other enhancements, this allows user privileges to entire indexes rather than to each search result, which improves the over all speed at which search results requiring authentication are returned to the user.

To configure rights-based search results:

- 1** From the Web Search Manager home page (Global Settings), select the virtual search server you want to manage from the Virtual Search Server List by clicking Manage.
- 2** Under Settings, click Security.
- 3** Type the full context that your users share in the directory.

Specifying the context here means that your users will not have to supply their fully-qualified user IDs when logging in to Web Search.

If User objects are stored in multiple containers, you can enter multiple contexts by separating them with carriage returns. For example:

```
users.marketing.digitalairlines
users.sales.digitalairlines
users.support.digitalairlines
```

- 4 Click Yes next to Check Authorization By Directory if you want Web Search to verify user rights to all files in a directory.

Web Search allows access to all other files in any directory where the user has rights to at least one file. This method speeds up access rights checking because Web Search doesn't have to check rights for each file returned in a set of search results.

- 5 In the Authentication Realm String text box, type the correct authentication realm string, which is typically shown in the Web browser's login dialog box.

If Web Search's realm string matches your Web server's realm string, users only have to log in once.

TIP: If Apache is your Web server, refer to the [Authentication, Authorization and Access Control \(http://httpd.apache.org/docs-2.0/howto/auth.html\)](http://httpd.apache.org/docs-2.0/howto/auth.html) document on the Apache.org Web site for more information.

- 6 Select Yes next to Require HTTPS if you want to enable HTTPS for user connections.

IMPORTANT: We recommend that you enable HTTPS by selecting Yes, which will ensure that usernames and passwords are encrypted as they cross network wires.

- 7 In the Auto-Logout Time field, type a number (in minutes) when Web Search should logout a user.

This option is a security feature. Sometimes, users walk away from their computers. Other users could then have access to their search results.

- 8 (Optional) Check Disable Auto-Logout if you don't want it used during rights-protected searches.

TIP: We recommend that you enable this feature as an added protection to secure content.

Automating Index and Server Maintenance

You can eliminate a lot of manual work in keeping indexes up to date by using Web Search's index scheduling feature. Because the Web and file content you have indexed will eventually change, you can direct Web Search to update your indexes on specific dates and at specific times or intervals.

Adding a Scheduled Event

- 1 After selecting a search server from the Virtual Search Server List, click Scheduling in the left frame of Web Search Manager.
- 2 Click Add Event.
- 3 Specify the month, days, days of the week, or time (in hours and minutes) when you want Web Search to run the event.

TIP: To select multiple dates and times, hold down the Ctrl key and click all of the items you want added. To select consecutive items, click the first item and then hold down the Shift key and click the last item.

- 4** Select the type of operation you want performed on your indexes.
 - ◆ Update: Web Search identifies new content on Web or file servers and updates the index.
 - ◆ Optimize: Web Search improves searching performance by removing unnecessary content and making the index file more compact.
 - ◆ Regenerate: Web Search replaces the existing index with a newly generated one.
- 5** In the Perform Operations On column, determine whether you want the chosen operation performed on all indexes or only on specified ones.

TIP: If you have large indexes, you might consider creating multiple events that update your indexes at varied times. Doing so will minimize CPU utilization. By default, Web Search supports up to 5 simultaneous indexing sessions. All other indexes will wait until a previous index job has completed. You can control the number of simultaneous indexing jobs from Services Settings. (See “[Configuring Services Settings](#)” on page 31.)
- 6** Click Apply Settings.

Editing or Deleting an Event

- 1** After selecting a virtual search server from the Virtual Search Server List, click Scheduling in the left frame of Web Search Manager.

TIP: If no events have been scheduled, refer to the procedure above for adding a scheduled event.
- 2** To edit a scheduled event, click Edit in the row of the event you want to modify.
- 3** Make the desired changes and click Apply Settings.
- 4** To delete a scheduled event, click Delete in the row of the event you want to delete.
- 5** Click Delete Event to confirm the deletion, or click Cancel Deletion.

Backing Up Your Virtual Search Server Files

As with any valuable data, you should make sure that your virtual search server files are backed up. At minimum, you should back up your index files, which by default are stored at *volume:\NSearch\Sites\sitename\indexes*.

If you have customized templates, you might also want to back them up. By default, they are stored at *volume:\NSearch\Templates*.

7

Understanding Templates

NetWare® Web Search Server utilizes templates to generate search forms and search and print results as well as user feedback such as error or response messages.

A template is an HTML document containing one or more Web Search Server variables. Template variables are used to produce dynamic results when a user performs a search on the virtual search server you have defined.

Templates can be shared across virtual search servers or each virtual search server can point to its own set of templates.

This chapter describes how templates work and discusses the default NetWare Web Search Server templates that are included. It includes the following topics:

- ◆ “How Templates Work” on page 81
- ◆ “Exploring the Default Search and Print Templates” on page 83
- ◆ “Error and Response Message Templates” on page 85
- ◆ “How Templates Use System Memory” on page 85
- ◆ “Working with Additional Languages” on page 85
- ◆ “What’s Next” on page 85

How Templates Work

As defined above, a template is normally an HTML document containing one or more Web Search Server variables. When users search your virtual search server, they use a Web browser to access the search form template. See [Figure 2, “The NetWare Web Search Form As It Appears in a Web Browser,”](#) on page 82.

The Search form template, `SearchTemplate.html`, is stored (by default) in `volume:\searchroot\templates`. This path might be different if you chose to install Web Search in another directory.

Figure 2 The NetWare Web Search Form As It Appears in a Web Browser

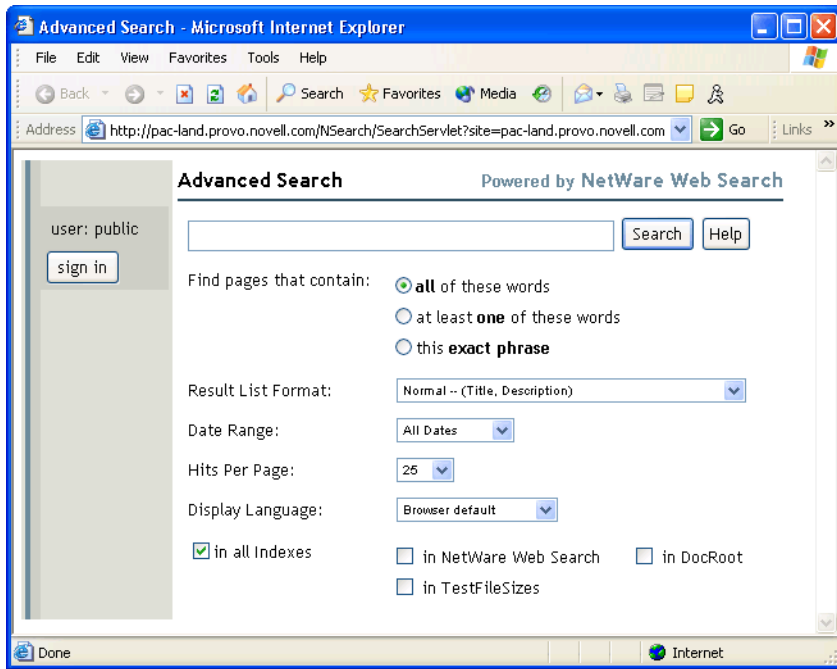

The Web Search form is used to capture user input, select available indexes, and then return the results in either a search or print results template, which appears to the user in a dynamically updated HTML document.

Search result templates display hits according to user selections on the search form. For more information about these search result templates, see [Table 2 on page 84](#).

There are also search and print templates for several different languages. For a discussion about creating templates for international languages, see [Chapter 10, “Internationalizing Search Services,” on page 117](#).

After a query is submitted and results are found, Web Search populates a results template with all relevant information for each search result. (See [Figure 3 on page 83](#).)

Figure 3 A Search Results Page Produced by the Search Results Template, ResultListTemplate.html.

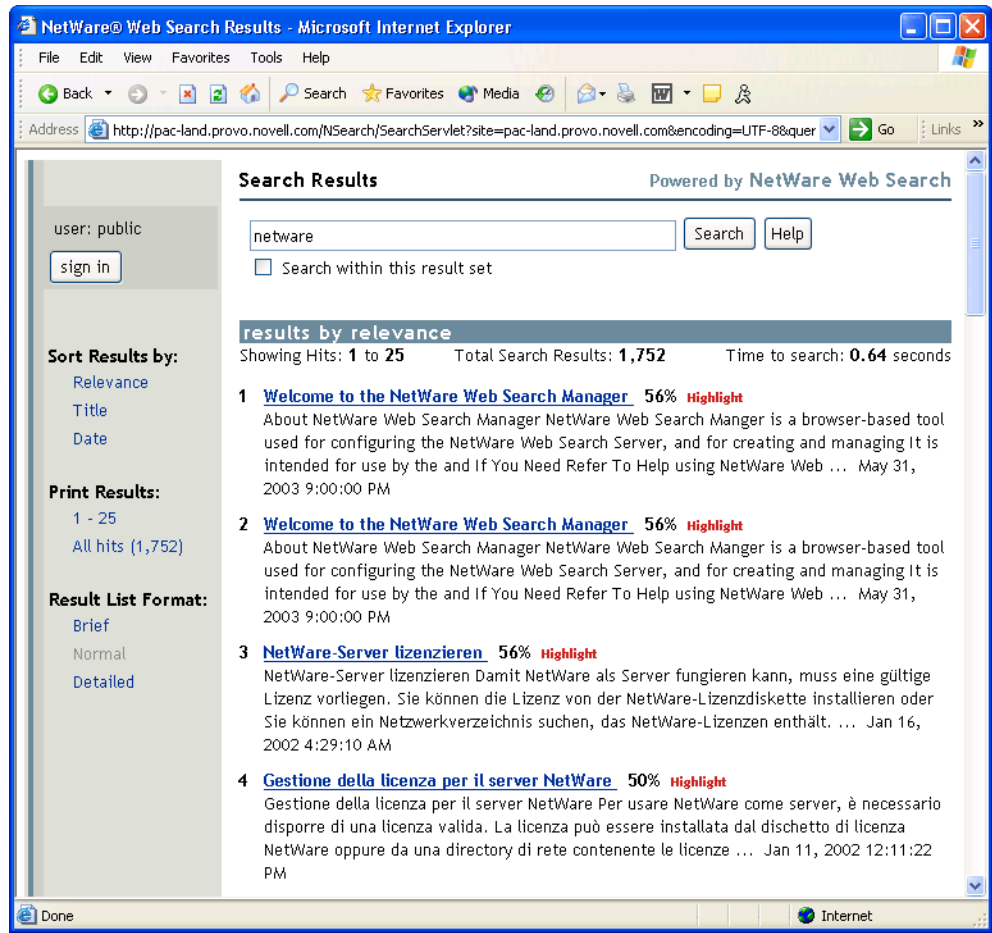

You can also customize the search form to include additional parameters that allow you to offer more options to your users for more accurate searching.

Exploring the Default Search and Print Templates

NetWare Web Search Server includes several default templates used to create search forms and to format, display, and print search results for users.

You can use the templates as they are or you can modify them to look and feel how you want them to. You can also create as many additional templates as you need or replace the default templates with your own templates.

NetWare Web Search includes the five template categories:

- ◆ Search Page Templates
- ◆ Search Result Templates
- ◆ Print Result Templates
- ◆ Error Message Template
- ◆ Response Message Template

The templates are stored at *volume:\searchroot\templates*.

Search Page Templates

NetWare Web Search includes two search page templates that are used to generate a search page, as described in the following table.

Table 1 Default Search Page Templates

Template Name	Purpose
SearchTemplate.html	Lets users select a variety of options when performing searches and is the default search template used by NetWare Web Search Server.
SearchTemplate.Simple	Similar to SearchTemplate.html, except that this template contains no dynamic indexes.

Search Result Templates

NetWare Web Search includes several ready-made result templates, as described in the following table.

Table 2 Default Search Result Templates

Template Name	Purpose
ResultListTemplate.html	Formats and organizes search results and offers additional sorting functions to the user.
ResultListNoHitsTemplate.html	Indicates when no hits are found during a search and offers users a chance to refine their search.
ResultListTerseTemplate.html	Similar to ResultListTemplate but returns less information, such as dates and titles only.
ResultListVerboseTemplate.html	Similar to ResultListTemplate, but returns more information, such as file date, time, and language. Additional sort options are also provided.

Print Result Templates

From the search results page, users have the option of printing all files matching their search or only those files displayed on the current search results page. When one of these options is selected, the print result templates described in the following is displayed.

Table 3 Default Print Result Templates

Template Name	Purpose
PrintResultTemplate.html	Combines the full contents of each of the files in the print request into a single document which is then displayed in the user's Web browser. A dynamic table of contents is also created. Once the entire content is downloaded to the browser, the browser's print dialog appears.
PrintResultNoHitsTemplate.html	Indicates when no documents are found during a print request.

Error and Response Message Templates

In addition to the print, search, and search result templates, the error and response message templates are returned when an error occurs or when information is needed from the user.

The default response message template is returned to convey a specific message to the user such as "Print job exceeds recommended size limits," typically returned when a user attempts to print more content than the Web administrator has allowed.

The error and response message templates can be found at `volume:\searchroot\TEMPLATES\ErrorMessageTemplate.html` and `ResponseMessageTemplate.html`.

How Templates Use System Memory

Templates are cached in memory for quick rendering speed. Each template consumes approximately 10 KB.

Similar to the virtual search server cache, templates remain cached in memory until a period of inactivity has elapsed. The template is then dynamically removed from memory until its next use. The first time a template is accessed, therefore, is normally the slowest.

TIP: Too many templates in the template cache can consume a great deal of memory. Try to share templates across sites to minimize the impact on system memory resources.

Working with Additional Languages

NetWare Web Search includes each of the templates described above in each of several languages. Using standard encoding practices, you can internationalize your templates.

Any changes made to the default templates should also be made to the language templates you will use. For a more complete discussion about creating a multilingual search solution, see [Chapter 10, "Internationalizing Search Services,"](#) on page 117.

What's Next

To learn how to customize the default templates, see [Chapter 9, "Customizing Your Search Solutions,"](#) on page 113, and [Chapter 8, "Working with Template Variables and Search Parameters,"](#) on page 87.

8

Working with Template Variables and Search Parameters

If you have a basic understanding of HTML, you can create an advanced search solution that your users can use to perform complex searches.

Building an advanced search solution involves the use of Web Search template variables and search parameters to create or customize Web Search templates, and to create or customize one or more search forms.

This chapter contains the following topics:

- ◆ “Guidelines for Using Variables” on page 87
- ◆ “Global Template Variables” on page 88
- ◆ “Search Page Variables” on page 95
- ◆ “Search Result Variables” on page 95
- ◆ “Print Result Variables” on page 99
- ◆ “Highlighter Variables” on page 100
- ◆ “Error Message Variables” on page 101
- ◆ “Response Message Variables” on page 101
- ◆ “Search Parameters” on page 102

Guidelines for Using Variables

Note the following guidelines when using variables to either customize the default templates or to create new templates from scratch:

- ◆ Case Sensitivity: All variables are case sensitive. Changing case in a variable will cause Web Search to ignore the variable.
- ◆ Variable Formatting: All variables must be used exactly as they appear in the tables in this chapter. Variables always begin with two dollar signs (\$\$) next to each other.
- ◆ Success of a Variable: The inclusion of a variable does not guarantee that information will be returned after a search is performed. For example, using the \$\$Author variable might not return the name of a document’s author if that information is not included in the META tag of the document.
- ◆ Internationalizing Templates: If you want to internationalize your templates, you must create a template for each language you want to support in your search solution. For more information about languages, see [Chapter 10, “Internationalizing Search Services,” on page 117](#).

IMPORTANT: In prior versions of NetWare® Web Search Server, the term *search site* was defined as a collection of one or more indexes and related configuration files. To avoid confusion with the term *Web site*, the term was changed wherever it appeared in the documentation and in the variables and parameters. *Search site* is now referred to as *virtual search server*.

New variables and parameters that parallel the term *virtual search server* have been added. Note that they function identically to the previous variables and parameters, and that the old variables and parameters can still be used.

Similarly, the term *collection* has been changed to *index*.

We recommend that you start using the newer variables and parameters so as to avoid confusion.

For more information about how to implement variables in a search or print template, or how to implement search parameters in an HTML document to create a search form, see [Chapter 9, “Customizing Your Search Solutions,”](#) on page 113.

Adding a Search Box to Your Corporate Web Site

To add a basic search box to a Web page on your Web site, add the following code at the location of the page where you want the search box to appear:

```
<form name="SearchForm" method="get" action="/NSearch/SearchServlet">
  <input type="text" name="query">
  <input type="submit" value="Search">
</form>
```

Global Template Variables

Global template variables can be used in any of the Web Search templates.

For more information about how to implement variables in a template, see [Chapter 9, “Customizing Your Search Solutions,”](#) on page 113.

Table 4 Global Template Variables

Name	Description
\$\$Authenticated	Indicates whether or not the user is authenticated by returning either a 1 (True) or 0 (False).
\$\$BeginAuthenticated	Begins a section for a valid, logged-in user. If a user is authenticated, the text between the begin and end tags is processed and appears in the output. If a user is not authenticated, the text will be removed from the search results page. To control the appearance of unauthenticated search results, see “\$\$BeginUnAuthenticated” on page 90. See also “\$\$EndAuthenticated” on page 90.
\$\$BeginBestBetIndexesLoop	Begins a repeating section that lists best bet indexes used to produce the best bets search results list. This section is repeated for each best bet index. See also “\$\$EndBestBetIndexesLoop” on page 90.

Name	Description
<code>\$\$BestBetIndex[<i>number</i>]</code>	Names of the best bets indexes the user specified in the search query. If the optional number is not provided, the current value of <code>\$\$BestBetIndexesCurrent</code> is used. See also “\$\$BeginBestBetIndexesLoop” on page 88.
<code>\$\$BestBetIndexesCount</code>	Number of best bets indexes associated with the user query. See also “\$\$BeginBestBetIndexesLoop” on page 88.
<code>\$\$BestBetIndexesCurrent</code>	Number of the current best bets index. See also “\$\$BeginBestBetIndexesLoop” on page 88.
<code>\$\$BestBetNum</code>	Total number of best bets results to display at a time.
<code>\$\$BestBetShow</code>	Returns True or False depending on Web Search Manager's Search Settings page. To override the default, use the <code>&bbshow=true false</code> query parameter.
<code>\$\$BeginExpandIndexesLoop</code>	Begins a repeating section that shows the search expansion indexes used if the primary indexes do not find any search results. This section is repeated for each search expansion index.
<code>\$\$BeginFiltersLoop</code>	Begins a repetitive section that is processed for each filter parameter associated with the current query item. Note that multiple query items can be sent as part of a single query. See also “\$\$EndFiltersLoop” on page 91.
<code>\$\$BeginIndexesLoop</code>	Begins a repetitive section that is processed for each index the user specified in the search query. See also “\$\$EndIndexesLoop” on page 91 and “\$\$QueryIndex[<i>number</i>] on page 93.
<code>\$\$BeginLogin</code>	Begins a section of code used to define a login form that the user can use to login. This section is processed only if the <code>&login=true</code> query parameter is included with the Web Search request.
<code>\$\$BeginLoop</code>	End of the header section. Beginning of the repeating body section. This section is repeatedly parsed until there are no further result items to process. See also “\$\$EndLoop” on page 91.
<code>\$\$BeginNoLogin</code>	Informs users that the current search form does not require a login. Typically, this section is followed by a login button that users can click to receive a login form, which comes from the <code>\$\$BeginLogin</code> variable. If no login query parameter is passed to the server, then everything between this variable and <code>\$\$EndNoLogin</code> is returned to the user. See also “\$\$EndNoLogin” on page 91.

Name	Description
<code>\$\$BeginQueryLoop</code>	<p>Begins a repetitive section that is processed for each query item associated with the current search query. See “\$\$NumQueryItems” on page 92 for more information.</p> <p>See also “\$\$EndQueryLoop” on page 91.</p>
<code>\$\$BeginReturnFieldsLoop</code>	<p>The beginning of a repetitive section that is reprocessed for each return field the user specified in the search query.</p> <p>See also “\$\$QueryReturnField[number]” on page 93.</p>
<code>\$\$BeginSortKeysLoop</code>	<p>Begins a repetitive section that is processed for each sort key the user specified in the search query.</p> <p>See also “\$\$EndSortKeysLoop” on page 91 and “\$\$SortKeysCurrent” on page 94.</p>
<code>\$\$BeginUnAuthenticated</code>	<p>Begins a section for an unrecognized or logged-out user. Used in conjunction with <code>\$\$EndUnAuthenticated</code>. If a user is not recognized, the text between these two tags is processed and appears in the output. If the user is recognized as a valid, logged-in user, this text does not appear in the output.</p> <p>To control the appearance of authenticated search results, see “\$\$BeginAuthenticated” on page 88.</p>
<code>\$\$Counter[variable_number, increment_number]</code>	<p>Inserts the value of the specified <i>variable_number</i> counter into the search result page. All counters initialize to zero. The optional second parameter specifies the amount to increment or decrement the current value. A maximum of 10 counters is supported.</p> <p>For example:</p> <p><code>\$\$Counter[1]</code> = insert value of counter #1</p> <p><code>\$\$Counter[1,1]</code> = increment counter #1 by 1 and display the new value</p> <p><code>\$\$Counter[5,-3]</code> = decrement counter #5 by 3 and display the new value</p>
<code>\$\$DefaultQueryEncoding</code>	<p>Default encoding of user query if not specified using the <code>&encoding=</code> query parameter.</p>
<code>\$\$EndAuthenticated</code>	<p>Ends a section for a valid, logged in user.</p> <p>See also “\$\$BeginAuthenticated” on page 88.</p>
<code>\$\$EndBestBetIndexesLoop</code>	<p>Closes the <code>\$\$BeginBestBetIndexesLoop</code>, which lists the best bets indexes used to produce the best bets results list.</p> <p>See also “\$\$BeginBestBetIndexesLoop” on page 88.</p>
<code>\$\$EndExpandIndexesLoop</code>	<p>Ends the <code>\$\$BeginExpandedIndexesLoop</code> section, which is used to get a list of search expansion indexes used by the current query.</p> <p>See also “\$\$BeginExpandIndexesLoop” on page 89.</p>

Name	Description
\$\$EndFiltersLoop	Ends a repetitive section that is processed for each filter parameter associated with the current query item. See also “ \$\$BeginFiltersLoop ” on page 89.
\$\$EndIndexesLoop	Ends a repetitive section that will be processed for each index the user specified in the search query. See also “ \$\$BeginIndexesLoop ” on page 89 and “ \$\$QueryIndex[number] ” on page 93.
\$\$EndLogin	Closes the \$\$BeginLogin section, which is used to produce a login form. See also “ \$\$BeginLogin ” on page 89.
\$\$EndLoop	End of the repeating body section. Beginning of the footer section.
\$\$EndNoLogin	Closes the \$\$BeginNoLogin section, which is used to specify that the user is not currently logged in. This section appears when no login parameter is passed to the server. See also “ \$\$BeginNoLogin ” on page 89.
\$\$EndQueryLoop	Ends a repetitive section that is processed for each query item associated with the current search query. See “ \$\$NumQueryItems ” on page 92 for more information. See also “ \$\$BeginQueryLoop ” on page 90.
\$\$EndReturnFieldsLoop	End of a repetitive section that is reprocessed for each return field the user specified in the search query. See also “ \$\$QueryReturnField[number] ” on page 93.
\$\$EndSortKeysLoop	Ends a repetitive section that is processed for each sort key the user specified in the search query. See also “ \$\$BeginSortKeysLoop ” on page 90 and “ \$\$SortKeysCurrent ” on page 94.
\$\$EndUnAuthenticated	Ends a section for an unrecognized or logged out user. For more information, see “ \$\$BeginUnAuthenticated ” on page 90.
\$\$ExpandIndexesCount	Number of search expansion indexes associated with the user query. See also “ \$\$BeginExpandIndexesLoop ” on page 89.
\$\$ExpandIndexesCurrent	Number of the current search expansion index. See also “ \$\$BeginExpandIndexesLoop ” on page 89.
\$\$FilterCount	Number of filters associated with the current query item. Note that multiple query items can be associated with a single query.
\$\$FilterCurrent	Number of the current filter associated with the current query item.
\$\$FilterOperator	Boolean operator used to join the filters associated with the current query item. The full set of filters is always joined to the current query item using the Boolean AND.

Name	Description
<code>\$\$FilterValue[<i>number</i>]</code>	Pulls the value of the specified filter associated with the current query item. If the optional # parameter is not provided, the current filter loop value (<code>\$\$FilterCurrent</code>) is used.
<code>\$\$HostURL</code>	Generates the current URL up to, and including, the optional port number.
<code>\$\$IncludeFile[<i>template_name</i>]</code>	Automatically pulls in the designated template at the location of this variable. The included template can contain other template variables, which is processed as though they were a part of the original template. The template name parameter can be either a full FILE:// URL based on the file system of the server or a relative path based on the location of the parent template. The template name parameter can be located within quotation marks. See the ResultListTemplate.html file for an example use of this variable.
<code>\$\$IndexesCount</code>	Number of indexes associated with the user query. See also “ \$\$BeginIndexesLoop ” on page 89.
<code>\$\$IndexesCurrent</code>	Number of the current index. See also “ \$\$BeginIndexesLoop ” on page 89.
<code>\$\$IsInvalidLogin[<i>text</i>]</code>	If a user’s login is invalid, the text contained between the brackets is returned to the user. A typical message might be <code>Invalid login. Please try again.</code>
<code>\$\$NumQueryItems</code>	Number of query items contained within the current query. Although most queries use only one query item, it is possible to construct a query with multiple search criteria, each weighted with a value between 1 and 100. The resultant search contains hits from each of the queries, but the search results are organized with the most relevant hits first (from any of the individual queries).
<code>\$\$Query[<i>number</i>]</code>	Query specified by the client in the search field. The optional number identifies the corresponding query item. The value of <code>\$\$QueryCurrent</code> is used if the optional number is not provided. See also “ \$\$NumQueryItems ” on page 92 for more information.
<code>\$\$QueryCount</code>	Number of query items associated with the search query. See also “ \$\$NumQueryItems ” on page 92.
<code>\$\$QueryCountry</code>	The country requested by the client. Note that this must be an uppercase, two-character value as specified in ISO 3166-1.
<code>\$\$QueryCurrent</code>	Number of the current query item. See “ \$\$NumQueryItems ” on page 92 for more information. See also “ \$\$BeginQueryLoop ” on page 90.
<code>\$\$QueryDate</code>	Begin date requested by the client. Only those documents dated on or after the specified date are returned in the search results. See the query parameter “ date ” on page 104 for more information.
<code>\$\$QueryEncoding</code>	Actual encoding used to interpret the query. This can be the same as the <code>\$\$DefaultQueryEncoding</code> , the value of the <code>&encoding=</code> query parameter, or UTF8.

Name	Description
\$\$QueryExpandIndex[<i>number</i>]	Names of the search expansion indexes the user specified in the search query. If the optional number is not provided, the current value of \$\$ExpandIndexesCurrent is used. See also “ \$\$BeginExpandIndexesLoop ” on page 89.
\$\$QueryFileFilter	Returns the filename filter associated with the user query.
\$\$QueryIndex[<i>number</i>]	Names of the indexes the user specified in the search query. If the optional number is not provided, the current value of \$\$IndexesCurrent is used. See also “ \$\$BeginIndexesLoop ” on page 89.
\$\$QueryLanguage	Language requested by the client. Note that this must be a lowercase, two-character value as specified in ISO 639.
\$\$QueryNumHits	Number of search results requested by the client.
\$\$QueryOperator	The type of the current search: 0 = Boolean AND search 1 = Boolean OR search 2 = phrase search
\$\$QueryReturnField[<i>number</i>]	Name of the return fields the user specified in the search query. If the optional number is not provided, the current value of \$\$ReturnFieldsCurrent is used. See also “ \$\$BeginReturnFieldsLoop ” on page 90 and “ \$\$EndReturnFieldsLoop ” on page 91.
\$\$QueryServerName[<i>text</i>]	Identifies the name of the Virtual Search Server provided with the &server= query parameter. The optional text parameter can be provided in the following formats: \$\$QueryServerName = NameOfServer \$\$QueryServerName[<i>text</i>] = <i>text</i> NameOfServer \$\$QueryServerName[% <i>text</i>] = <i>text</i> URLEncodedNameOfServer \$\$QueryServerName[<i>text</i> \$\$QueryServerName <i>text</i>] = <i>text</i> NameOfServer <i>text</i> \$\$QueryServerName[% <i>text</i> \$\$QueryServerName <i>text</i>] = <i>text</i> URLEncodedNameOfServer <i>text</i> See also “ \$\$ServerName ” on page 94.
\$\$QuerySynonymFlag	Set to either True or False based on the current setting under Web Search Manager’s General Settings page. See “ Using Synonyms to Broaden Search Results ” on page 50 for information about enabling synonym-enhanced searching).
\$\$QueryTemplate	Template name requested by the client. See also “ \$\$TemplateName ” on page 95.

Name	Description
\$\$QueryTemplateTheme	<p>Template theme requested by the client. This is not necessarily the theme of the search result because the specified theme might not exist.</p> <p>See also “\$\$TemplateTheme” on page 95.</p>
\$\$QueryVersion	Version number of the current query format.
\$\$QueryWeight[<i>number</i>]	<p>Weighting of the current query item 1 to 100. If <i>number</i> is not specified, the value of \$\$QueryCurrent is used. See “\$\$NumQueryItems” on page 92 for more information.</p>
\$\$ResultEncoding	<p>Encoding used to return the current search results page. This is either the value of the valid &retencoding= query parameter or the default specified by the search administrator in the NetWare Web Search Manager.</p>
\$\$ReturnField[<i>number</i>]	<p>Name of the return fields the user specified in the search query. If the optional number is not provided, the value of \$\$ReturnFieldsCurrent will be used.</p> <p>See also “\$\$BeginReturnFieldsLoop” on page 90 and “\$\$EndReturnFieldsLoop” on page 91.</p>
\$\$ReturnFieldsCount	<p>Number of return fields specified in the search query.</p> <p>See also “\$\$BeginReturnFieldsLoop” on page 90.</p>
\$\$ReturnFieldsCurrent	Number of the current iteration of the \$\$BeginReturnFieldsLoop.
\$\$SearchFor[<i>number</i>]	<p>Query entered by the client into the search field. If the optional number is not provided, the value of \$\$QueryCurrent is used. See “\$\$Query[<i>number</i>]” on page 92 for more information.</p>
\$\$ServerName	<p>Name of the virtual search server that produced the current output.</p> <p>See also “\$\$QueryServerName[<i>text</i>]” on page 93.</p>
\$\$ServerLocation	Path on the network server to the virtual search server configuration files and indexes.
\$\$SortField[<i>number</i>]	<p>The name of the field to sort on. If the optional number is not provided, the value of \$\$SortKeysCurrent is used. See “\$\$SortByURL[<i>sortfield.sortorder ...</i>]” on page 98 and the query parameter “sortfieldquery_ <i>number</i>” on page 109 for more information.</p>
\$\$SortKeysCount	Number of sort keys associated with the current query.
\$\$SortKeysCurrent	Current sort keys number. See “ \$\$BeginSortKeysLoop ” on page 90 for more information.
\$\$SortOrder[<i>number</i>]	<p>Method of sorting the field (ascending, descending, and default). If the optional number is not provided, the value of \$\$SortKeysCurrent will be used. See “\$\$SortOrder[<i>number</i>]” on page 94 for more Information.</p>

Name	Description
\$\$TemplateExt	Filename extension of the template currently displayed in the browser. When an error occurs, Web Search automatically attempts to find an error message template that matches the filename extension of the requested search template.
\$\$TemplateLocale	Locale of the template, such as zh_TW. The locale information is taken from the template filename.
\$\$TemplateName	Filename of the template currently displayed in the browser. See also “ \$\$QueryTemplate ” on page 93.
\$\$TemplateTheme	Theme (or theme directory) that the current template belongs to. See also “ \$\$QueryTemplateTheme ” on page 94.
\$\$UserID	The User ID corresponding to the user who is currently logged in.

Search Page Variables

The following table lists all available search page variables that can be used in addition to the global template variables to extend the functionality of the default search templates (SearchTemplate.html or SearchTemplate.Simple) or to create new templates from scratch.

Table 5 Search Page Variables

Name	Description
\$\$BeginServerIndexesLoop	Begins a repeating section in the search template where information for each of the defined indexes is written.
\$\$EndServerIndexesLoop	Ends a repeating section in the search template where information for each of the defined indexes is written.
\$\$ServerIndexDescription	Description of the virtual search server defined in the Web Search Manager.
\$\$ServerIndexName	Name of the virtual search server defined in the Web Search Manager.

Search Result Variables

The following table lists all available search result variables that can be used in addition to the global template variables to extend the functionality of the default search result templates or to create new templates from scratch.

For more information about how to customize templates, see [Chapter 7, “Understanding Templates,”](#) on page 81 and [Chapter 9, “Customizing Your Search Solutions,”](#) on page 113.

Table 6 Search Result Variables

Variable Name	Description
\$\$Author	Name of the original author of a document returned in a hit.
\$\$BeginAuthorized	Begins a section for a search result that the user has rights to see. Used in conjunction with \$\$EndAuthorized. If a search result is authorized, this section of text and template variables is processed. If unauthorized, this section is removed from the output. See also “\$\$BeginUnAuthorized” on page 96.
\$\$BeginBestBet	Begins a repetitive section that is processed for each best bet search result item. Result detail variables, such as \$\$Title, \$\$Description, \$\$Index, and \$\$Relevance, can be used within this section. See also “\$\$EndBestBet” on page 96.
\$\$BeginUnAuthorized	Begins a section for a search result that the user does not have rights to see. Used in conjunction with \$\$EndUnAuthorized. If a search result is not authorized, this section of text and template variables is processed. If the search result is authorized, this section is removed from the output. See also “\$\$BeginAuthorized” on page 96.
\$\$DateTime[<i>date_format</i>]	The date and time of a hit. This is automatically written in Java* medium format using the client's locale (all calendars, translations, and date and time formats are observed). \$\$DateTime[] can use an optional date and time format provided within the brackets []. The text should conform to the Java <i>DateFormat</i> syntax.
\$\$Description	Abstract, description, or first 255 display bytes of the result item.
\$\$Encoding	Character set encoding of the current search result item.
\$\$EndAuthorized	Ends a section for a search result that the user has rights to see. For more information, see “\$\$BeginAuthorized” on page 96.
\$\$EndBestBet	Ends the \$\$BeginBestBet section, which is used to display best bets results. See “\$\$BeginBestBet” on page 96.
\$\$EndUnAuthorized	Ends a section for a search result item that the user does not have rights to see. For more information, see “\$\$BeginUnAuthorized” on page 96.
\$\$FileFormat	Indicates a specific document type. For example, HTML, Word 97, or PowerPoint. TIP: You can control the text output for each file format using the optional FileFormats.properties file. For more information, see Web Search product Web page (http://www.novell.com/products/websearch/fileformats.html) .
\$\$FirstHit	Hit number of the first item in the current result page. Is displayed using the client's locale.

Variable Name	Description
<code>\$\$HighlightURL[<i>text</i>]</code>	If the source document of a search result is capable of being highlighted (HTML or text files), then the text contained within the brackets is displayed. This variable can be used as a marker to identify which of the search results can display highlighted search terms. Typically, <code>\$\$HighlightURL</code> is also included within the brackets and thereby outputs the URL to be used to highlight the current document.
<code>\$\$Index</code>	Name of the index in which a particular search result item was found.
<code>\$\$IsExpandedSearch[<i>text</i>]</code>	Displays a message indicating when a set of results was produced from expanded search indexes. The message is placed between the brackets [] and might read something like <code>The query you were looking for was not found in the selected indexes. The displayed search results were produced from additional search indexes.</code>
<code>\$\$Language</code>	Language of the result item. <code>\$\$Language</code> is displayed in the language of the client's locale.
<code>\$\$LastHit</code>	Hit number of the last item in the current result page. Is displayed using the client's locale.
<code>\$\$MoreHits[<i>page#</i>, <i>text</i>]</code>	<p>Conditional text section to be included only if there are additional hits in the search results that can be retrieved.</p> <p>If the first section of the conditional text contains a number followed by a comma (for example: <code>\$\$MoreHits[3, text to be included]</code>), then the server will first determine if the designated search results page exists. If <i>page#</i> is missing, 1 (the next page) is assumed. If the designated page is available, the remaining text after the comma and up to the closing bracket is written to the result page.</p> <p>Note that the initial number is relative to the current page. That is, -1 references the page immediately before the current page and 1 references the page immediately after. Zero (0) refers to either the previous page or the next page.</p>
<code>\$\$MoreHitsURL[<i>page_number</i>]</code>	<p>URL needed to display another page of search results. The optional parameter identifies the desired search result page number. If not provided, 1 is assumed. Note that the page number is relative to the current page. That is, -1 refers to the page immediately before the current page and 1 references the page immediately after. Zero (0) refers to the current page.</p> <p>The URL is inserted only if the designated page exists.</p>
<code>\$\$Number</code>	Hit number of the current result item. Possible numbers begin with 1 and end with <code>\$\$TotalHits</code> . Is displayed using the client's locale.

Variable Name	Description
\$\$PageNum[page#]	<p>Page number corresponding to the current search results page. This variable is used when more search results are available than can fit on one page (such as when \$\$TotalHits is greater than the number of hits specified per page in the &numhits=# query parameter).</p> <p>The optional <i>page#</i> identifies the relative page from the current result page. That is, -1 refers to the page immediately before the current page and 1 references the page immediately after. Zero (0) refers to the current page.</p> <p>The page number is inserted only if the designated page exists.</p>
\$\$PrintURL[first_hit_number, number_of_hits]	<p>URL used to print the hits listed on the current search result page.</p> <p>The optional parameters can be specified to define the beginning search result number and the number of search results to include in the print job.</p> <p>The <i>number_of_hits</i> parameter can use the \$\$TotalHits template variable.</p>
\$\$Relevance	How closely the result matches the user's query, indicated by percentages (1% to 100%).
\$\$SearchFor[number]	Query entered by the client into the search field. See " \$\$Query[number] " on page 92 for more information.
\$\$SearchTime	Amount of time used to process the current search request. \$\$SearchTime is displayed using the client's locale.
\$\$Size	Size of the data pointed to by the result item's URL. Is displayed using the client's locale.
\$\$SortByDate	Returns True or False depending on the &sortbydate= <i>true_false</i> query parameter.
\$\$SortByURL[sortfield.sortorder ...]	<p>The URL used to show the current result page sorted by one or more search result fields.</p> <p>Sort field names include title, author, changedate, filelength, language, summary, relevance, url, index, format, and document_number.</p> <p>Optional sort orders include ascending and descending.</p> <p>Sort field and sort order names are separated by a period.</p> <p>Multiple sort fields are separated by a space.</p>
\$\$Title	If a title is not available in documents being searched, \$\$URL is used instead; if the URL is unavailable, < <i>title unavailable</i> > is used.
\$\$TotalHits	Total number of hits that match the search query. This is not the same as the number of hits displayed in any particular result page. Is displayed using the client's locale.
\$\$URL	URL of the result item.

Print Result Variables

The following table lists all available print result variables that can be used in addition to the global template variables to extend the functionality of the default print result templates or to create new templates from scratch.

For more information about how to implement variables in a template (HTML) page, see [Chapter 9, “Customizing Your Search Solutions,”](#) on page 113.

Table 7 Print Result Variables

Name	Description
<code>\$\$BeginAuthorized</code>	<p>Begins a section for a print result that the user has rights to see. Used in conjunction with <code>\$\$EndAuthorized</code>. If a search result is authorized, this section of text and template variables is processed. If unauthorized, this section is removed from the output.</p> <p>See also “\$\$BeginUnauthorized” on page 96.</p>
<code>\$\$BeginMimeType[<i>text/plain</i>]</code>	<p>Identifies special formatting to apply to individual print result items based on their mime-type. For example, text formats should generally be output using HTML's <code><pre></code> tag, such as in the following:</p> <pre>\$\$BeginMimeType[<i>text/plain</i>] <PRE> \$\$EndMimeType</pre> <p>See also “\$\$EndMimeType” on page 99.</p>
<code>\$\$BeginTOCList[<i>text</i>]</code>	<p>Beginning of the table of contents repeating section. This section is repeatedly parsed until there are no further TOC result items to process.</p> <p>This is a conditional text section. The items within the brackets (<code>[]</code>) are processed only if the current item represents a change in the depth of the hierarchy. If <code>\$\$Product</code> appears within the conditional text, it is replaced only if the current item also represents a new product.</p>
<code>\$\$BeginUnauthorized</code>	<p>Begins a section for a print result that the user does not have rights to see. Used in conjunction with <code>\$\$EndUnauthorized</code>. If a print result is not authorized, this section of text and template variables is processed. If the print result is authorized, this section is removed from the output.</p> <p>See also “\$\$BeginAuthorized” on page 96.</p>
<code>\$\$Bookmark</code>	<p>HTML anchor name of the current result item. This can be used to jump from a TOC entry to the corresponding section within the print job. All bookmark entries begin with <code>“novell_print_toc_”</code> and are followed by the number of the current result item, as in <code>novell_print_toc_1</code>.</p>
<code>\$\$Description</code>	<p>Abstract, description, or first 255 display bytes of the result item.</p>
<code>\$\$EndAuthorized</code>	<p>Ends a section for a print result that the user has rights to see. For more information, see “\$\$BeginAuthorized” on page 96.</p>
<code>\$\$EndMimeType</code>	<p>Ends a <code>\$\$BeginMimeType</code> section. For more information, see “\$\$BeginMimeType[<i>text/plain</i>]” on page 99.</p>

Name	Description
\$\$EndTOCList[<i>text</i>]	End of the table of contents section. This is a conditional text section. The items within the brackets ([]) are written out each time a result item occurs that decreases the depth of the hierarchy. If the depth of the current item is several levels fewer than the previous item, the text within the conditional text block is written out that many times.
\$\$EndUnauthorized	Ends a section for a print result item that the user does not have rights to see. For more information, see “ \$\$BeginUnauthorized ” on page 96.
\$\$Number	Hit number of the current result item. Possible numbers begin with 1 and end with \$\$TotalHits. Is displayed using the client’s locale.
\$\$NumIndents	Number of indentations required for the current Table of Contents entry.
\$\$Product	Name of the product associated with the current item in the table of contents. This displays only if this is the first result item within that product. See also “ \$\$BeginTOCList[<i>text</i>] ” on page 99.
\$\$Title	Title of the result item. For empty titles, <title unavailable> is displayed. Is localized using the client’s locale.
\$\$TotalHits	Total number of hits that match the search query. This is not the same as the number of hits displayed in any particular result page. Is displayed using the client’s locale.
\$\$URL	URL of the result item.
\$\$URLContent	Entire contents of the URL are placed into the template at this location. The URL contents are not parsed to validate their data type, formatting, or functionality. Only text/plain and text/html files are printed. All other files are inserted into the print job as an error message.

Highlighter Variables

The following table lists all available highlighter variables that can be used in addition to the global template variables to extend the functionality of the default highlighter template or to create a new template from scratch.

For more information about how to implement variables in a template, see [Chapter 9](#), “[Customizing Your Search Solutions](#),” on page 113.

Table 8 Highlighter Variables

Name	Description
\$\$BeginMetaDataLoop	Begins a loop used for formatting the META tags associated with the currently highlighted file. For example, if three META tags were found, this loop could produce three rows in a table, placing the data from one META tag in each of the three rows. See also “ \$\$MetaName ” on page 101 and “ \$\$MetaValue ” on page 101.

Name	Description
\$\$BeginWordsLoop	Begins a loop that outputs the search terms used to find the current document. Each search term is produced using the colors specified in Web Search Manager. See also “\$\$Word” on page 101.
\$\$EndMetaDataLoop	Ends the \$\$BeginMetaDataLoop section.
\$\$EndWordsLoop	Ends the \$\$BeginWordsLoop section.
\$\$MetaName	Name of the META data tag, such as Title or Description.
\$\$MetaValue	Lists the values of each of the META data tags found in a file.
\$\$Word	Lists all of the words to be highlighted. The words are produced using the colors specified in Web Search Manager. See the HighlighterTemplate.html file for an example.

Error Message Variables

The following table lists all available error message variables that can be used in addition to the global template variables to enhance the organization of the default error message template, or to create new templates from scratch.

For more information about how to implement variables in a template, see [Chapter 9, “Customizing Your Search Solutions,”](#) on page 113.

Table 9 Error Message Variables

Name	Description
\$\$ErrorDescription	Longer version of the message. This might include additional error details or problem resolution information.
\$\$ErrorMessage	Text version of the error. Generally quite terse.
\$\$ErrorNumber	Numeric version of the error.

Response Message Variables

The following table lists all available response message variables that can be used in addition to the global template variables to enhance the organization of the default response message templates or to create new templates from scratch.

For more information about how to implement variables in a template, see [Chapter 9, “Customizing Your Search Solutions,”](#) on page 113.

NOTE: The repeating variables \$\$BeginLoop and \$\$EndLoop should not be used in a response message and will be ignored if used.

Table 10 Response Message Variables

Name	Description
\$\$Cancel[<i>text</i>]	If the Cancel button is specified by Server logic, this parses and inserts the conditional text into the response page. Currently used by PrintServlet when a print job exceeds the print job size warning limit.
\$\$Continue[<i>text</i>]	If the Continue button is specified by Server logic, this parses and inserts the conditional text into the response page. Currently used by PrintServlet when a print job exceeds the print job size warning limit.
\$\$Help[<i>text</i>]	If the Next button is specified by Server logic, this parses and inserts the conditional text into the response page.
\$\$Ignore[<i>text</i>]	If the Ignore button is specified by Server logic, this parses and inserts the conditional text into the response page.
\$\$Next[<i>text</i>]	Compare to \$\$Prev.
\$\$No[<i>text</i>]	If the No button is specified by Server logic, this parses and inserts the conditional text into the response page.
\$\$OK[<i>text</i>]	If the OK button is specified by Server logic, this parses and inserts the conditional text into the response page. Currently used by PrintServlet when a print job exceeds the maximum print job size.
\$\$Prev[<i>text</i>]	If the Previous button is specified by Server logic, this parses and inserts the conditional text into the response page.
\$\$ResponseNumber	Numeric version of the response required of the user.
\$\$ResponseMessage	Text version of the response required of the user. Generally quite terse. Can often be used as a title.
\$\$ResponseDescription	Longer version of the message. This might include additional details or <i>see also</i> type of information.
\$\$Retry[<i>text</i>]	If the Retry button is specified by Server logic, this parses and inserts the conditional text into the response page.
\$\$URL	URL to use when the Parent button is clicked. This must appear within the brackets of a button's conditional text section. The URL logic is generated by the server.
\$\$Yes[<i>text</i>]	If the Yes button is specified by Server logic, this parses and inserts the conditional text into the response page.

Search Parameters

The following table lists and describes all available search parameters. Each of these parameters can be used to extend or enhance the functionality of the search page templates or to create new search page templates from scratch.

For more information about how to implement parameters in an HTML document, see [Chapter 9, “Customizing Your Search Solutions,”](#) on page 113.

NOTE: If you use a parameter but leave its value blank, the default value for that parameter will be used.

Table 11 Search Parameters

Name	Value	Description
basiclogin	Boolean	<p>Displays the browser's basic authentication dialog box.</p> <p>Syntax: basiclogin=<i>true false</i></p> <p>Options: True, False</p> <p>Example: basiclogin=True</p>
bbindex	String	<p>Specifies which best bets index to use. Can be used multiple times to specify additional indexes. Overrides the default setting.</p> <p>Syntax: bbindex=<i>variable</i></p> <p>Alternate Syntax: bbindex=<i>indexname;indexname</i></p> <p>Example: bbindex=myindex</p> <p>Default: None (specified using Web Search Manager)</p>
bbshow	Boolean	<p>Specifies whether or not the best bets list should be shown on the search results page. Overrides the default setting.</p> <p>Syntax: bbshow=<i>true false</i></p> <p>Options: True, False</p> <p>Example: bbshow=true</p> <p>Default: True (specified using Web Search Manager)</p>
bbnum	Integer	<p>Specifies the number of best bets to show on the results page. Overrides the default setting.</p> <p>Syntax: bbnum=<i>variable</i></p> <p>Options: Any positive number less than or equal to the maximum number specified in Web Search Manager</p> <p>Example: bbnum=5</p> <p>Default: None (specified using Web Search Manager)</p>
buttonpressed	String	<p>A button pressed by the user. If this value is part of the query, then a response message should not be sent to the client.</p> <p>Syntax: buttonpressed=<i>button_name</i></p> <p>Options: Yes, No, OK, Cancel, Continue, Ignore, Retry, Prev, Next, Help</p> <p>Example: buttonpressed=Cancel</p>
context	String	<p>Overrides the user's default context for the current login.</p> <p>Syntax: context=<i>variable</i></p> <p>Example: context=sales.novell</p> <p>Default: None (specified using Web Search Manager)</p>

Name	Value	Description
country	String	<p>Specifies your country using the two-character, uppercase country value derived from ISO3166.</p> <p>Syntax: country=<i>country code</i></p> <p>Example: country=TW</p> <p>Default: As specified by Web browser language preferences</p>
date	Integer	<p>Specifies a date range to be searched in milliseconds. If you pass a positive number such as 940457147873, then Web Search creates a date and time based on the number of milliseconds elapsed since January 1, 1970; 12:00 a.m. For example, the number 940457147873 produces the search start date of October 20, 1999, at 4:05:47 p.m.</p> <p>The example shows the number of milliseconds spanning a three-month time frame. The minus sign (-) before the number indicates three months back in time.</p> <p>Syntax: date=<i>number</i></p> <p>Example: date=-7905600000</p>
encoding	String	<p>Specifies the character set encoding used to encode the search request itself.</p> <p>Syntax: encoding=<i>value</i></p> <p>Example: encoding=Shift_JIS</p> <p>Default: UTF-8 (specified using Web Search Manager)</p>
expandindex	String	<p>Specifies an expanded search index. You can specify more than one index at a time. Overrides the default setting.</p> <p>Syntax: expandindex=<i>variable</i></p> <p>Alternate Syntax: expandindex=<i>indexname1;indexname2;indexname3</i></p> <p>Example: expandindex=developerindex</p> <p>Default: None (specified using Web Search Manager)</p>
filefilter	String	<p>Filters search results based on their path, domain, filename, or extension. Uses the same query syntax as the &query= parameter.</p> <p>NOTE: If a primary &query= parameter is not provided, then Web Search automatically performs a filename only search.</p> <p>Syntax: filefilter=<i>search_criteria</i></p> <p>Example: filefilter=.exe</p> <p>Example: filefilter=.com</p>

Name	Value	Description
<i>filterquery_number</i>	String	<p>The <code>&filter#=</code> query parameter is used to send additional query details not specified by the user to help limit the scope of a search. Normally, these would be included as hidden fields on an HTML form.</p> <p>This parameter supports all of the same features and functionality as the <code>&query=</code> parameter. However, unlike the <code>&query=</code> parameter, this parameter can be sent multiple times for a single query item.</p> <p>The individual filters associated with a single query item are joined using the value of the <code>filteroperator</code> parameter. The set of filters is logically joined with the rest of the query item using the Boolean AND operator.</p> <p>Syntax: <code>filterquery_number=searchcriteria</code></p> <p>Example: <code>filter0=/product=GroupWise</code></p> <p>See also “filteroperatorquery_number” on page 105.</p>
<i>filteroperatorquery_number</i>	Number	<p>Boolean conjunction to be used between multiple filters (several filters can be associated with a single query item). The complete set of filters is always associated with the corresponding query item using the Boolean AND operator.</p> <p>Syntax: <code>filteroperatorquery_number=number</code></p> <p>Options: 0 (AND), 1 (OR), 2 (PHRASE)</p> <p>Example: <code>filteroperator0=1</code></p> <p>Default: 1 (OR)</p> <p>See also the query parameters “operatorquery_number” on page 107 and “filterquery_number” on page 105.</p>
<i>gettotalhits</i>	Boolean	<p>Enables or disables the total number of hits calculation. For example, if you set the <code>GETTOTALHITS</code> parameter to <code>False</code>, the Total Number of Hits label on the results page displays 0 (zero). Setting this parameter to <code>True</code> shows the total number of hits found during the search. In some complex situations, this can save valuable processing time.</p> <p>Syntax: <code>gettotalhits=True False</code></p> <p>Options: True, False</p> <p>Example: <code>gettotalhits=False</code></p> <p>Default: True</p>
<i>idquery_number</i>	String	<p>Document ID that is used to narrow a search. You can specify more than one ID by using the same field name more than once.</p> <p>Syntax: <code>idquery_number=documentID</code></p> <p>Example: <code>&id0=z1.0010.&id0=z1.0020</code></p> <p>Default: None</p>

Name	Value	Description
index	String	<p>Restricts a search to one or more specified indexes. The index name you specify using this parameter must exactly match the name of an index defined at the server.</p> <p>You can specify more than one index by either sending this parameter more than once or by separating the list of indexes with a semicolon (;).</p> <p>Syntax: <code>index=index_name1[;index_name2]</code></p> <p>Example: <code>index=GroupWise&index=NetWare</code></p> <p>Example: <code>index=GroupWise;NetWare</code></p> <p>Default: All indexes or the list of default indexes specified in Web Search Manager.</p>
lang	String	<p>Specifies a language using the two-character, lowercase language value derived from ISO6391.</p> <p>Syntax: <code>lang=language_code</code></p> <p>Example: <code>lang=ja</code></p> <p>Default: Browser language preference</p>
login	Boolean	<p>When set to True, displays a form-based login rather than the standard browser-based login dialog box.</p> <p>Syntax: <code>login=True False</code></p> <p>Options: True, False</p> <p>Example: <code>login=True</code></p>
logout	Boolean	<p>When set to True, logs out the current user.</p> <p>Syntax: <code>logout=True False</code></p> <p>Options: True, False</p> <p>Example: <code>logout=True</code></p>
noexpand	Boolean	<p>When set to True, turns off search expansion.</p> <p>Syntax: <code>noexpand=variable</code></p> <p>Options: True, False</p> <p>Example: <code>noexpand=True</code></p>
noredirect	Boolean	<p>When set to True, turns URL redirection off.</p> <p>Syntax: <code>noredirect=True False</code></p> <p>Options: True, False</p> <p>Example: <code>noredirect=True</code></p>

Name	Value	Description
numhits	Integer	<p>Number of hits you want returned at one time in the search results page.</p> <p>Syntax: numhits=<i>number</i></p> <p>Example: numhits=25</p> <p>Default: 25 (specified using Web Search Manager)</p>
operatorquery_number	Integer	<p>Which operator to use between two or more words in a search.</p> <p>Syntax: operatorquery_number=<i>number</i></p> <p>Options: 0 (AND), 1 (OR), 2 (PHRASE)</p> <p>Example: operator0=1</p> <p>Default: 0 (specified using Web Search Manager)</p>
password	String	<p>User's password for form-based logins.</p> <p>Syntax: password=<i>variable</i></p> <p>Example: password=novell</p>
queryquery_number	String	<p>Actual search criteria that is passed to the Web Search Server.</p> <p>Because multiple queries can be defined in a single search request, the number variable lets you group various parameters together that apply to a specific query. Adding the same number to two or more parameters groups them together so they can be applied to the same query. For example, &query0=product+downloads&weight0=100 groups the &weight query parameter together with &query0.</p> <p>This parameter is used most often with <i>operatornumber</i>, <i>filternumber</i>, <i>filteroperatornumber</i>, <i>idnumber</i>, <i>weightnumber</i>, and <i>typenumber</i>.</p> <p>Syntax: queryquery_number=<i>searchcriteria</i></p> <p>Example: query0=novell+AND+groupwise</p> <p>For more information, see "Weighted Queries" on page 53.</p>
relevance	String	<p>Whether or not to sort the search results by relevance. Turning this feature off is a potential speed gain because the sort algorithm will then not run.</p> <p>Syntax: relevance=<i>True False</i></p> <p>Options: True, False</p> <p>Example: relevance=False</p> <p>Default: True</p>

Name	Value	Description
retencoding	String	<p>Specifies the character set encoding to be used by the next results page returned to the user.</p> <p>Syntax: retencoding=<i>character_set_encoding</i></p> <p>Example: retencoding=iso-8859-1</p> <p>Default: UTF8 (specified using Web Search Manager)</p>
retfield	String	<p>Level of detail given about each result item. The fewer the details, the faster a search is returned to a user.</p> <p>Field names include title, author, URL, changedate, language, summary, relevance, index, format, and filelength.</p> <p>IMPORTANT: Type these fields <i>exactly</i> as they appear above.</p> <p>To specify more than one field, separate them with an ampersand (&).</p> <p>Syntax: retfield=<i>field_name</i></p> <p>Example: retfield=title</p> <p>Example: retfield=title&retfield=author</p>
server	String	<p>Name of the virtual search server which is to receive this request. This query parameter is optional if the domain name of the request matches the name or alias of a registered virtual search server.</p> <p>Syntax: server=<i>virtual_search_server_name</i></p> <p>Example: server=digitalairlines</p> <p>Default: Domain name portion of search request</p>
showfirsthit	Boolean	<p>If set to True, rather than displaying the search results page, this parameter automatically goes to the URL of the first hit on the current page.</p> <p>Syntax: showfirsthit=<i>True False</i></p> <p>Options: True, False</p> <p>Example: showfirsthit=True</p> <p>Default: False</p>
sortbydate	String	<p>Sorts the Total Search Results list by date, ignoring the normal relevance ordering.</p> <p>Syntax: sortbydate=<i>True False</i></p> <p>Options: True, False</p> <p>Example: sortbydate=true</p> <p>Default: False</p>

Name	Value	Description
<code>sortfieldquery_number</code>	String	<p>Specifies the fields on which to sort the search results returned in a results page. Grouped together with the sortorder query parameter by adding a <i>number</i> to the end of the parameter name.</p> <p>Field names include title, author, URL, changedate, language, summary, relevance, index, format, and filelength.</p> <p>IMPORTANT: Type these fields <i>exactly</i> as they appear above.</p> <p>Syntax: <code>sortfieldquery_number=field_name</code></p> <p>Example: <code>sortfield1=title</code></p>
<code>sortkeys</code>	Integer	<p>Specifies the number of sort fields that should be used to sort the search results.</p> <p>Syntax: <code>sortkeys=number</code></p> <p>Example: <code>sortkeys=1</code></p>
<code>sortorderquery_number</code>	Integer	<p>Specifies the alphanumeric ordering of search result items (hits). Grouped together with the sortfield query parameter by adding a <i>number</i> to the end of the parameter name.</p> <p>Syntax: <code>sortorderquery_number=number</code></p> <p>Options: 0 (Ascending), 1 (Descending), 2 (Default for each field)</p> <p>Example: <code>sortorder1=0</code></p>
<code>starthit</code>	Integer	<p>Hit number you want Web Search to begin searching from. If you specify a value of 35, Web Search returns hits beginning with hit number 35.</p> <p>Syntax: <code>starthit=number</code></p> <p>Example: <code>starthit=35</code></p> <p>Default: 1</p>
<code>synflag</code>	String	<p>When set to <code>False</code>, turns off synonym-enhanced searching. Also overrides the default specified in Web Search Manager.</p> <p>Syntax: <code>synflag=True False</code></p> <p>Options: True, False</p> <p>Example: <code>synflag=False</code></p> <p>Default: True</p>

Name	Value	Description
template	String	<p>Specifies the specific results template you want your search results returned in. The following list of templates are the default templates included with the Web Search Server. However, your Web Search Server administrator might have created custom templates using different names. Check with your administrator if the default templates do not work for you. You must type the names of these templates <i>exactly</i> as they appear in this list:</p> <ul style="list-style-type: none"> ◆ ResultListTemplate.html ◆ ResultListTerseTemplate.html ◆ ResultListVerbose.html ◆ PrintResultTemplate.html ◆ SearchTemplate.html ◆ HighlighterTemplate.html <p>Localized versions for multiple languages can also be used. See “Working with Multiple Languages” on page 117.</p> <p>TIP: A number of different file formats can be used as Web Search templates. For example, Web Search ships both HTML and XML templates. Web Search uses the current template filename extension to determine which template filename to use next. For example, if a user specifies the ResultListTerseTemplate.xml file for the current query, but the search produces a Not Found condition, Web Search automatically tries to find a template named ResultListNoHitsTemplate.xml.</p> <p>Syntax: <code>template=filename</code></p> <p>Example: <code>template=ResultList.html</code></p> <p>Default: Search Page (SearchTemplate.html), Search Results (ResultListTemplate.html), and Print (PrintResultTemplate.html)</p> <p>Default templates are specified using Web Search Manager.</p>
theme	String	<p>Name of the theme (or directory within the templates directory) where a complete set of search and print templates are stored.</p> <p>Syntax: <code>theme=theme_name</code></p> <p>Example: <code>theme=Intranet</code></p>

Name	Value	Description
<i>typequery_number</i>	Integer	<p>Type of search.</p> <ul style="list-style-type: none"> 0 = Normal search; this is the default. 1 = Searches only the given document numbers. 2 = Root search used by the search tree control to get the top tree nodes. 3 = Used to get the children of the given document number. 4 = Searches the descendants of the given document numbers and is used to narrow a search or a print request, including all of its children. <p>Syntax: <i>typequery_number=number</i></p> <p>Options:</p> <ul style="list-style-type: none"> 0 = Normal search; this is the default. 1 = Searches only the given document numbers. 2 = Root search used by the search tree control to retrieve the top tree nodes. 3 = Retrieves the children of the given document number. 4 = Searches the descendants of the given document numbers and is used to narrow a search or a print request, including all of its children. <p>Example: type0=2</p> <p>Default: 0 (zero)</p>
url	String	<p>Specified as a parameter to the Highlight servlet to determine the URL to highlight. The URL is highlighted only if the current user has rights to the file. The value must be properly URL-escaped.</p> <p>Syntax: url=<i>value</i></p> <p>Example: url=http%3A%2F%2Fwww.novell.com%2Findex.html</p>
userid	String	<p>User ID for form-based logins.</p> <p>Syntax: userid=<i>variable</i></p> <p>Example: userid=jsmith</p>
<i>weightquery_number</i>	Integer	<p>Assigns a level of importance to the current query item as far as it relates to the other query items that are part of the search query. Web Search Server uses this number along with the relevance number to determine a search result's final relevance and then orders the results accordingly.</p> <p>Range: 0 to 100</p> <p>Syntax: <i>weightquery_number=number</i></p> <p>Example: weight0=75</p> <p>Default: 100</p>

9

Customizing Your Search Solutions

You can quickly create a custom search solution by modifying the default NetWare® Web Search templates. Templates include some fundamental options for users, but you can add or remove options and modify the form layout and design to give the search form the look, feel, and function you need. If you are creating a hosted search service for another company's Web site, you can modify the templates to match the look and feel of their Web site.

If you are confident in coding with HTML, you can start with the default search page template to get a feel for the available parameters and then begin coding completely new search and print templates from scratch.

This chapter includes the following topics:

- ♦ [“Customizing Templates” on page 113](#)
- ♦ [“Testing Your Search and Print Solution” on page 116](#)
- ♦ [“What’s Next” on page 116](#)

Customizing Templates

You can extend the capabilities of NetWare Web Search Server by customizing the templates.

The first step is to determine which components of Web Search you want to customize. For example, if you only want to add a few additional search features to the search page template and modify its background color and table size, you would modify the SearchTemplate.html or SearchTemplate.Simple files.

This section discusses how to customize the search, print, and result templates and how to use available parameters and variables to create a customized search solution.

Customizing the Search Templates

You can customize the design and functionality of the static or dynamic search templates by

- ♦ Modifying HTML code
- ♦ Adding or removing search parameters

If you are familiar with HTML, you can quickly modify the design of the default (dynamic) search template or the static search template. For example, you can change the colors of the search page or add new custom graphics.

To modify the functionality of the default search template, you can add or remove search parameters. Search parameters are used to communicate with NetWare Web Search. By embedding them in the correct places in your HTML source, you can extend or limit the functionality of the default search template.

For example, if you wanted your users to use a specific set of templates found in a themes directory, you would add the following HTML code, including the theme parameter, to the SearchTemplate.html file:

```
<INPUT TYPE="Hidden" NAME="theme" VALUE="$$QueryTemplateTheme">
```

This sample HTML code tells Web Search to look for templates only in the specified template directory. All themes are located within the templates directory specified in Web Search Manager.

For a complete list of available search parameters, see [Table 11, “Search Parameters,” on page 103](#).

Customizing Search Result Templates

NetWare Web Search Server includes several default search result templates that are used to display hits, provide feedback to a user, or request information from a user after a search is performed. For more information about the default search result templates, see [Chapter 7, “Understanding Templates,” on page 81](#).

You can customize the design and functionality of the default search result template, the template used when a user selects Normal from the Result List Format drop-down list in the NetWare Web Search form. For information about how to access the NetWare Web Search form, see [“Taking a Test Run: Performing a Search” on page 15](#).

Customizing the default search result template involves

- ◆ Modifying the HTML code
- ◆ Adding or removing search result variables

If you are familiar with HTML, you can quickly modify the design of the default search result template. For example, you can change the colors of the search page or add new graphics.

To modify the functionality of the default search result template, you can add or remove search result variables. Search result variables are placed in the template where you want search results to be displayed.

For example, if you wanted to display the total number of hits returned when a user performs a search and you wanted the information to appear in the upper-left corner of the search results page, you would add the following HTML code to the search result template file:

```
Total Search Results: $$TotalHits
```

After a user performs a search, the \$\$TotalHits variable would be replaced by the actual total number of hits found during the search.

The \$\$TotalHits variable is used to retrieve the total number of hits found during a search. You can place this variable anywhere in the results list template to organize the display of information in the way you want.

Default search result templates are located in *volume:\searchroot\TEMPLATES*. For a complete list of search result variables that you can use to customize default search result templates or to create new ones, see [Table 6, “Search Result Variables,” on page 96](#).

Customizing Print Result Templates

NetWare Web Search Server includes two default print result templates: the default print result template and a "no hits" template. Print result templates are used to organize and format search results for printing and to provide feedback to a user when no hits are found. For more information about the default print result templates, see [Chapter 7, "Understanding Templates," on page 81](#).

You can customize the design and functionality of the default print result template in the same way you customize the search result template by

- ◆ Modifying the HTML code
- ◆ Adding or removing print result variables

If you are familiar with HTML, you can quickly modify the design of the default print result template. For example, you can change the colors of the print results page or add new graphics to it.

To modify the functionality of the default print results template, you can add or remove print result variables. Variables are placed in the template where you want search results to be displayed.

For example, if you wanted to remove the table of contents from the default print results template, you would remove, or comment out, the following HTML code in the PRINTRESULTLIST.HTML template, which would include the \$\$BeginTOCList variable:

```
<CENTER><H2>Table of Contents</H2></CENTER><p><!--      TABLE OF CONTENTS
-->$$BeginTOCList[ <BIG><B>$$Product</B></BIG><DL> ]<DT><A
HREF="#"$$Bookmark"><BIG>$$Title</BIG></A><SPACER  TYPE=HORIZONTAL
SIZE=20><I><SMALL>[ $$URL ]</SMALL></I>$$EndTOCList[ </DL> ]
```

You could either save your changes in the default print result list template or you could save it using a new name, thereby creating an alternative template for users who don't want a table of contents in the print results. To be effective, you would then have to add a hypertext link in the search result template that would include the `&template=new_template_name` query parameter.

Default print result templates can be found at `volume:\searchroot\templates`. For a complete list of print result variables that you can use to customize default search result templates or to create new ones, see [Table 7, "Print Result Variables," on page 99](#).

Customizing Error and Response Message Templates

Error and response messages are used to either provide feedback to the user or to request information from the user.

Error and response message templates are used to display the content of error and response messages sent by the Web Search Server in response to search or print errors. Similar to search and print templates, error and response templates can be customized. However, because the contents of error and response messages are built into NetWare Web Search Server, you cannot modify the contents of the messages or the button objects that might appear, depending on the type of response being generated.

Customizing Error Messages

There are several error messages that can be returned to a user. For example, when users incorrectly use a search operator in a search form, they might get the message, "Search Error: Incorrect use of Boolean operator." An error number might also appear.

While you can utilize HTML tags to format an error message, add or remove variables to determine what information is shown to the user, or even reorganize where the messages will appear in the template, you cannot modify the message itself.

Customizing Response Messages

The same concepts apply to response messages, but response messages return buttons that a user can click. Which buttons appear are determined by the NetWare Web Search Server. While you can modify the labels of these buttons, you cannot determine which buttons will appear, or when.

Testing Your Search and Print Solution

Once you've completed customizing the templates and the search form, you can test them in your Web browser by pointing to the search form URL and entering a search string. See [“Taking a Test Run: Performing a Search” on page 15](#) for information about how to access the NetWare Web Search form.

TIP: Remember that a search cannot be performed until you have defined at least one index and generated it using NetWare Web Search Manager. Refer to Web Search Manger's online Help for the steps required in defining and generating an index. Also, see [Chapter 6, “Creating and Managing Virtual Search Servers,” on page 57](#) for an overview of indexes.

What's Next

For more information about the necessary components for building a solution from scratch, see [Chapter 7, “Understanding Templates,” on page 81](#) and [Chapter 8, “Working with Template Variables and Search Parameters,” on page 87](#).

10

Internationalizing Search Services

NetWare® Web Search Server is capable of handling search queries, search results, templates, and Web content in many languages and character sets. Web Search can auto-detect languages and character sets, but to ensure a complete international search solution, you must identify language, country, and character information throughout your Web Search implementation.

This chapter discusses key issues related to supporting multiple languages from a single search solution and includes the following topics:

- ◆ “Working with Multiple Languages” on page 117
- ◆ “Understanding Character Set Encodings” on page 119
- ◆ “Languages Included in the Default Templates” on page 122
- ◆ “What’s Next” on page 123

Working with Multiple Languages

Customizing your search solution is important only if you want to let your users conduct language-specific searches. You specify the language of a template by inserting a language identifier in the META tag of your templates or HTML files. The language identifier can also be used in Search Results pages to let users quickly recognize the search results that interest them.

NetWare Web Search Server also lets Web clients specify their locale at the time the search query is entered. The default Search page illustrates this feature by auto-detecting a user’s locale and selecting the appropriate language from the Display Language drop-down list. This selection sends two parameters to the Web Search Server: language and country. The country parameter is almost always blank. The search engine uses this information to find locale-specific versions of the templates used to return search results.

To specify the language of a template or of any HTML content that gets indexed as part of your virtual search server, you must enter a language identifier within an HTML file’s header section. For example, if you wanted to identify a Russian template, you would add the following META tag:

```
<meta http-equiv="Content-Language" content="ru">
```

In some cases, such as Traditional and Simplified Chinese, you will need to use the two-character, uppercase country codes. For example:

```
<meta http-equiv="Content-Language" content="zh-TW"><meta http-equiv="Content-Language" content="zh-CN">
```

The first line of the example indicates the Chinese language (ZH) and the geographic location as Taiwan. The second line of the example indicates the Chinese language (ZH) but China as the geographic location.

This combination of language and country codes is called a *locale*. For more information about locales, refer to [Table 12 on page 123](#).

Specifying Locales within Template Filenames

NetWare Web Search Server consists of three primary servlets: SearchServlet, PrintServlet, and AdminServlet. Each servlet returns information to the Web client using server-side templates. Templates are stored on at *volume:\searchroot\TEMPLATES*. For more information about templates, see [Chapter 7, “Understanding Templates,” on page 81](#).

After determining a Web client’s locale, Web Search attempts to locate a matching search result template. That is, each of the Web Search services automatically attempts to locate a version of the requested template that most closely matches the Web client’s locale.

IMPORTANT: NetWare Web Search cannot find locale-specific templates without the two-character language code and the optional two-character country code. See [Table 12 on page 123](#) for more information about language code syntax.

For example, if a Web client requests to see search results using the ResultListTemplate.html file and the client is a Chinese language user from Taiwan and the server is Russian, then Web Search will try to find a Chinese-Taiwan version of the template first (ResultListTemplate_zh_TW.html) because that exactly matches the client's language and country. The following table lists the template names the system would look up in this example in order of priority.

Template Name	What Web Search Concludes
1. ResultListTemplate_zh_TW.html	Specific client locale
2. ResultListTemplate_zh.html	Simplified client locale
3. ResultListTemplate.html	Client requested name
4. ResultListTemplate_ru.html	Specific server locale (no simplified versions)
5. ResultListTemplate_en.html	English language version
6. ResultListTemplate.html	Up to the first underscore (_)

If this scenario were reversed so that the search client was Russian and the server was Chinese (Taiwan), and the client requested the ResultListTemplate_ja.html template, then the lookup order would follow the order shown in the following table.

Template Name	What Web Search Concludes
1. ResultListTemplate_ja_ru.html	Specific client locale (no simplified versions)
2. ResultListTemplate_ja.html	Client requested name
3. ResultListTemplate_ja_zh_TW.html	Specific server locale
4. ResultListTemplate_ja_zh.html	Simplified server locale
5. ResultListTemplate_ja_en.html	English language version
6. ResultListTemplate.html	Up to the first underscore (_)

All templates undergo this rigorous lookup system. Once a template is located, its name is stored and associated with the original client locale so that all subsequent requests for that template from the same locale automatically find the template without performing the same rigorous lookup.

No further lookups are attempted for that combination of client locale and template name until the NetWare Web Search Server is restarted. If all template lookups fail, then an error message is returned to the client performing the search.

Understanding Character Set Encodings

A character set is a grouping of alphabetic, numeric, and other characters that have some relationship in common. For example, the standard ASCII character set includes letters, numbers, symbols, and control codes that make up the ASCII coding scheme. A *character set encoding* is the mapping of a character set to a value that can be understood and processed by a computer.

NetWare Web Search relies on character set encodings to identify the characters used when performing a search, reading a template, posting results to a Web browser, or indexing Web-based content. If the encoding information is missing in any of these areas, NetWare Web Search uses the default encodings identified in the SearchServlet and PrintServlet properties files. You can modify these settings using NetWare Web Search Manager.

Because most languages have several encodings that their character sets are identified by, NetWare Web Search Server supports a wide variety of character set encodings and encoding aliases.

Some examples of character set encodings include iso-8859-1, shift_jis, big5, and latin2. The official list of registered encodings is available from the Internet Assigned Numbers Authority (see [Table 12 on page 123](#)). These are the official names for character sets that can be used in the Internet and can be referred to in Internet documentation. However, not all IANA-registered character set encodings are supported by NetWare Web Search Server. Refer to [Table 12 on page 123](#) for a list of encodings and encoding aliases that are supported by NetWare Web Search Server.

Unicode and UTF8

Unicode* is a 16-bit character encoding standard developed by the Unicode Consortium. By using two bytes to represent each character, Unicode enables almost all of the written languages of the world to be represented using a single character set. Unicode does not require any special processing to access any character in any language.

This makes Unicode very easy to use when processing text from multiple languages and scripts. This is the reason NetWare Web Search converts all external files into Unicode for processing.

As already mentioned, Unicode is two bytes wide for all characters. Although this is ideal for computer processing, it doubles the size of all single-byte languages. This has a significant impact on Internet performance. For this reason, NetWare Web Search also supports an alternate representation of Unicode known as UTF-8. UTF-8 is a Unicode Transformation Format that uses sequences of 1 to 6 bytes to represent all the characters in the Unicode standard. Most notably, ASCII characters are transmitted without any conversion at all. This means that most Internet content is already in the UTF-8 representation. Many Asian languages, however, require three bytes per character in the UTF-8 format. Other languages can require up to six bytes to represent each of their characters.

You will have to decide if Unicode or UTF-8 best meets your needs when creating HTML content, Web Search templates, or search pages.

Search Encodings

The only encodings NetWare Web Search currently supports when performing a search are Unicode and UTF-8. Therefore, any page that allows Web users to enter a search must ensure that the results are passed to the server in one of these two formats. See [“Template Encodings” on page 121](#) for more information.

To pass Unicode characters to NetWare Web Search, use the syntax %uHHHH, where

- ◆ Percent sign (%) is used as the CGI escape character
- ◆ Lowercase letter U (u) indicate that the subsequent 4 characters represent a Unicode value.
- ◆ Four uppercase H letters (HHHH) indicate four hexadecimal characters (0-9, A-F)

To pass UTF-8 characters to NetWare Web Search, just use normal ASCII characters or the syntax %HH... for all other characters, where

- ◆ % is the CGI escape character
- ◆ HH indicates two hexadecimal characters (0-9, A-F)
- ◆ %HH indicates additional %HH groupings that might be required to properly transmit a character

TIP: If the encoding of the page containing a search form is already set to UTF-8 or Unicode, most browsers automatically transmit the entered search text correctly using the designated encoding.

By default, NetWare Web Search uses UTF-8 in its sample search pages.

Response Encodings

One of the many parameters that can be sent when conducting a search is the encoding that should be used when returning the results back to the browser. All NetWare Web Search encodings listed in [Appendix B, “Combined Character Sets for Use with NetWare Web Search,” on page 127](#) can be used.

If the search result page contains the ability to refine or redo the search, then the response encoding can significantly impact the possible characters that can be entered when conducting the next search from this page. For example, if the user requests results in the iso-8859-1 encoding (HTML's default), then only iso-8859-1 characters can be entered in the subsequent search from that page. Other characters can still be sent to the Web Search services using the %uHHHH and %HH formats, but the browser will not allow users to enter normal text characters other than that supported by iso-8859-1.

Although Web Search can return search results from many languages, some characters found in titles and descriptions might be returned as question marks (?) indicating that these characters are not available in the current response encoding. If a character can be represented in the current encoding but a font is not available, many browsers will substitute an alternate character such as an empty box character. Once the appropriate fonts have been installed, these characters will then display properly.

By default, NetWare Web Search returns all search, print, and administration pages in UTF-8.

HTML Encodings

Since HTML content can contain text written in many character sets, all HTML files need to include a tag that identifies the character set encoding. To identify the encoding of an HTML file (or search template), use the following META tag at the top of the file's header section:

```
<meta http-equiv="Content-Type" content="text/html; charset=Shift_JIS">
```

In this example, you would replace Shift_JIS with the appropriate Internet Assigned Numbers Authority (IANA)-assigned encoding value.

It is very important that the CHARSET value accurately represent the character set encoding that was actually used when the HTML Web content or Web Search template was created. A correct entry allows Web Search to accurately interpret and convert the characters in the document. An incorrect entry prevents Web Search from being able to read the characters as valid data in the authored language.

IMPORTANT: Improperly identified characters result in garbled text. In some cases, the Web-based content cannot be properly indexed or printed. In the most severe cases, the document being read might produce a server-side exception, which will ultimately discontinue processing the document and perhaps the entire current operation.

Because Web Search is Unicode-based, when reading templates or when indexing or printing HTML content, all character encodings are converted from their source encoding to Unicode for internal processing.

During indexing, if a document contains characters not supported by the designated encoding, if the document doesn't have an encoding designation, or if the designation is inaccurate, the indexer will do its best to recover. But if it cannot, it might index the information incorrectly or quit indexing that page entirely.

When reading a template file, Web Search might automatically cease processing the file if it contains any characters not supported by the current encoding. It will try to ignore the invalid text and continue, but this might not be possible.

When displaying search results or when printing HTML content, any character that does not match the specified response encoding will receive a question mark (?) in its place when rendered at the browser. Although some characters are properly supported by the current encoding, the browser might not have the required fonts to display the characters. In this case, users might see square boxes representing these characters. This is an indication that the valid character reached the browser, but the operating system could not provide a font to properly render the character. The user would then have to either change fonts or install the correct fonts in order to properly display the characters.

TIP: If a document does not contain a CHARSET encoding value, the default encoding for HTML documents is ISO-8859-1, also known as Latin1. The default encoding for plain text documents is US-ASCII.

Web Search also allows administrators to define the default encodings for templates, HTML content when printing, and search and print responses. Refer to the NetWare Web Manager Help for information about changing the default encodings.

Template Encodings

All HTML documents should include a Content-Type META tag identifying their character set encodings. The character set encoding allows HTML Web clients (or browsers) to understand the contents of the file. This tag is also used by browsers to automatically switch their display system and fonts to correctly show the Web page's contents. This lets users surf the World Wide Web

without having to constantly change their display system as they encounter content from various languages and characters sets.

However, because NetWare Web Search lets administrator specify both template encodings and response encodings, browsers might get confused when presented with the valid response encoding in the HTTP header and one or more alternate encodings from the Content-Type META tags within the file that was part of the original Web Search template.

NOTE: `$$IncludeFile[]` templates can also contain their own Content-Type meta tags.

To solve this problem, NetWare Web Search allows placing the Content-Type META tag specifying the template's encoding within an HTML comment. This effectively obscures the original template encoding from the browser, but still allows Web Search to read the encoding when the template file is processed.

A sample Web Search template is illustrated below. The Content-Type META tag has been hidden inside of an HTML comment. This template can be embedded within other templates using the `$$IncludeFile[]` template variable without affecting Web Search's ability to distinguish between the various encodings. This file can also be processed and then sent to a user's Web browser without conflicting with the response encoding provided by Web Search in the HTTP response headers.

```
<html>
<head><!-- Note that the HTML encoding command (meta tag) is hidden within a
comment so that it does not affect a user's browser display. --><!-- The
actual encoding used when sending this file to the user is controlled by the
response encoding --><!-- <META HTTP-EQUIV="Content-Type" CONTENT="text/
html; charset=iso-8859-1"> --></head>
<body>

Template data here.</body>
</html>
```

Encoding Issues When Printing

When NetWare Web Search processes a print request, it gathers the entire contents of each file and builds an appended print job page, one file after another. Each file can contain its own Content-Type META tag identifying its encoding. Each file's encoding will be used by Web Search to convert that file into Unicode before being sent out using the response encoding.

Unfortunately, all of these encoding META tags might confuse the browser's display system. While Web Search has already properly converted the files into a single response encoding, the browser sees the Content-Type META tags which direct it to do something else, and gets confused.

The way to solve this problem is to create a print results template that contains a Content-Type META tag encoding at both the top and bottom of the file, before and after the various documents get printed. All current browsers take either the first Content-Type META tag that they encounter or the last. Constructing a print template with both satisfies all browsers.

Languages Included in the Default Templates

There are additional search and print templates for each of the following languages:

- ◆ Chinese (Traditional and Simplified)
- ◆ English
- ◆ French

- ◆ German
- ◆ Italian
- ◆ Japanese
- ◆ Korean
- ◆ Portuguese
- ◆ Russian
- ◆ Spanish

Templates are stored at *volume:\searchroot\TEMPLATES*.

What's Next

The following table lists additional resources for learning more about locales, country and language codes, and encodings.

Table 12 Additional Information Resources

Component	Resource Location
Language and country codes (locale)	<p>RFC1766 (http://www.ietf.org/rfc/rfc1766.txt)</p> <p>NOTE: While RFC1766 uses the hyphen character (-) to separate language and country information, Web Search uses the underscore character (_) in order to conform to the Java convention.</p> <p>ISO639 (http://www.ics.uci.edu/pub/ietf/http/related/iso639.txt)</p> <p>ISO3166 (http://www.chemie.fu-berlin.de/diverse/doc/ISO_3166.html)</p>
Character sets	Internet Assigned Numbers Authority (IANA) Character Set registry (http://www.iana.org/assignments/character-sets)
Unicode	Unicode Consortium home page (http://www.unicode.org)
UTF-8	UTF-8: A Transformation Format of ISO10646" (http://nis.nsf.net/internet/documents/rfc/rfc2279.txt)

A

Troubleshooting NetWare Web Search

This appendix provides some troubleshooting topics that can help you resolve search and print performance issues.

Troubleshooting

The following sections offer possible causes for issues you might encounter, as well as suggested actions for resolving them.

Characters of descriptions or titles appear as intelligible characters

- Possible Cause: You've probably indexed documents written in multiple languages and encodings. Web Search can index most of the world's languages and encodings. However, Web Search needs to know the encoding of each document.
- Possible Cause: Some of your documents were probably not tagged with an encoding or were incorrectly tagged.
- Action: Make sure all of your documents contain the correct Content-Type META tag. If your international documents do not contain a Content-Type META tag, either add it or use the Encoding (If Not in META Tags) index definition option to specify the default encoding.

Several titles or descriptions contain the same text

- Possible Cause: If search results include duplicate titles or descriptions, your description fields (description, summary, or abstract) might include boilerplate information.
- Action: The more accurate your META tag description fields are, the better your search results will be. Where possible, consider adding descriptions to your document's META tags.
- Possible Cause: It could also be that you have indexed the same document more than once, or several links throughout your Web site might point to the same document but do so using different character cases each time.
- Action: To solve the latter problem, try using the URLs Are Case Sensitive option to direct Web Search to turn off case-sensitive crawling. Also, remove any duplicate backup files you might have and exclude any backup directories from your index definition.

Some titles are returned as the URL of the document instead

- Possible Cause: Web Search pulls document titles from within each document that it indexes. If your document doesn't have a title, Web Search uses the URL or path of the document instead. If the URL is unavailable, a Title Unavailable message is returned.
- Action: Make sure all of the documents you index have specifically defined titles.

Additional Assistance

If the problem you are working with doesn't appear in this appendix, visit the [Novell® Support Connection Web site \(http://support.novell.com\)](http://support.novell.com).

B

Combined Character Sets for Use with NetWare Web Search

The following tables list the character set encoding names and aliases that Web Search recognizes when indexing, searching, displaying, or printing files. This information is a subset of the character names registered by the Internet Assigned Numbers Authority (IANA).

Whenever possible, the items listed in the first column of each table are the preferred MIME names listed in the Internet Assigned Numbers Authority (IANA) Character Sets registry. If a preferred MIME name is not available, items in the first column represent the primary registered names.

Items in the second column of each table are aliases which are also at times used to identify that encoding.

Note that not all aliases exactly represent the parent encoding under which they are listed. In these cases, they overlap significantly enough that they will be handled identically by the various NetWare[®] Web Search engines.

TIP: Character encodings appear in the exact case specified in the Internet Assigned Numbers Authority (IANA) Character Sets registry. Some uses of these encodings are case sensitive. However, NetWare Web Search ignores the case of these encodings.

ASCII Character Set

Preferred MIME Name or Primary Registered Name	Encoding Names
US-ASCII (MIBenum: 3)*	ANSI_X3.4-1968
	ANSI_X3.4-1986
	ASCII
	ascii7
	iso_646-us
	ISO646-US
	ISO_646.irv:1991
	iso-ir-6
	646
	us
	IBM367
	cp367
	csASCII
	IBM437 (MIBenum: 2011)
cp437	
437	
csPC8CodePage437	

* A MIBenum is a record number corresponding to an entry in IANA's Management Information Base.

Arabic Character Set

Preferred MIME Name or Primary Registered Name	Encoding Aliases
ISO-8859-6 (MIBenum: 9)	ISO_8859-6:1987 ISO_8859-6 iso8859-6 iso8859_6 8859_6 IBM1089 ibm-1089 cp1089 1089 iso-ir-127 ECMA-114 ASMO-708 arabic csISOLatinArabic
Windows-1256 (MIBenum: 2256)	cp1256 win1256 ms1256

Chinese (Simplified) Character Set

Preferred MIME Name or Primary Registered Name	Encoding Aliases
gb2312 (MIBenum: 2025)	csGB2312
gb_2312-80 (MIBenum: 57)	iso-ir-58 chinese csISO58GB231280 gb2312-80 gb2312-1980 gb-2312-80

Preferred MIME Name or Primary Registered Name	Encoding Aliases
gbk	GBK
	windows-936
	ms936
	cp936
euc-cn	EUC_CN
	euccn
	euc-gb

Chinese (Traditional) Character Set

Preferred MIME Name or Primary Registered Name	Encoding Aliases
big5 (MIBenum: 2026)	Big5
	windows-950
	win950
	ms950
	csBig5
IBM950	ibm-950
	cp950
	cp-950
	950

Cyrillic Character Set

Preferred MIME Name or Primary Registered Name	Encoding Aliases
ISO-8859-5 (MIBenum: 8)	ISO_8859-5:1988 ISO_8859-5 iso8859-5 iso8859_5 8859-5 iso-ir-144 IBM915 ibm-915 cp915 915 cyrillic csISOLatinCyrillic
KOI8-R (MIBenum: 2084)	koi8_r koi8 cp878 cp-878 csKOI8R
Windows-1251 (MIBenum: 2251)	win1251 cp1251 ms1251

European Character Set

Preferred MIME Name or Primary Registered Name	Encoding Aliases
Windows-1252 (MIBenum: 2252)	cp1252 ms1252 win1252 ansi ansi-1252

Preferred MIME Name or Primary Registered Name	Encoding Aliases
ISO-8859-1 (MIBenum: 4)	ISO_8859-1:1987
	ISO_8859-1
	iso8859-1
	iso8859_1
	8859_1
	iso-ir-100
	IBM819
	ibm-819
	CP819
	819
	I1
	latin1
	csISOLatin1
ISO-8859-2 (MIBenum: 5)	ISO_8859-2:1987
	ISO_8859-2
	iso8859-2
	iso8859_2
	8859_2
	iso-ir-101
	IBM912
	ibm-912
	cp912
	912
	I2
	latin2
	csISOLatin2

Preferred MIME Name or Primary Registered Name	Encoding Aliases
ISO-8859-3 (MIBenum: 6)	ISO_8859-3:1988 ISO_8859-3 iso8859-3 iso8859_3 8859-3 iso-ir-109 IBM913 ibm-913 cp913 913 I3 latin3 csISOLatin3
ISO-8859-4 (MIBenum: 7)	ISO_8859-4:1988 ISO_8859-4 iso8859-4 iso8859_4 8859-4 iso-ir-110 IBM914 ibm-914 cp914 914 I4 latin4 csISOLatin4
Windows-1250 (MIBenum: 2250)	cp1250 ms1250 win1250
IBM850 (MIBenum: 2009) (UNICODE)	ibm-850 cp850 850 csPC850Multilingual

Preferred MIME Name or Primary Registered Name	Encoding Aliases
IBM852 (MIBenum: 2010)	ibm-852 cp852 852 csPCp852
IBM860 (MIBenum: 2048)	ibm-860 cp860 860 csIBM860
IBM863 (MIBenum: 2050)	ibm-863 cp863 863 csIBM863
IBM865 (MIBenum: 2052)	ibm-865 cp865 865 csIBM865

Greek Character Set

Preferred MIME Name or Primary Registered Name	Encoding Aliases
ISO-8859-7 (MIBenum: 10)	ISO_8859-7:1987 ISO_8859-7 iso8859-7 8859_7 IBM813 ibm-813 cp813 813 iso-ir-126 ELOT_928 ECMA-118 greek greek8 csISOLatinGreek
Windows-1253 (MIBenum: 2253)	cp1253 ms1253 win1253

Hebrew Character Set

Preferred MIME Name or Primary Registered Name	Encoding Aliases
ISO-8859-8 (MIBenum: 11)	ISO_8859-8:1988 ISO_8859-8 iso8859-8 8859_8 ibm916 ibm-916 cp916 916 iso-ir-138 hebrew csISOLatinHebrew
Windows-1255 (MIBenum: 2255)	win1255 cp1255 ms1255

Japanese Character Set

Preferred MIME Name or Primary Registered Name	Encoding Aliases
ISO-2022-JP (MIBenum: 39)	iso2022-jp iso-2022-jis junet jis jis_encoding csJISEncoding csISO2022JP
ISO-2022-JP-2 (MIBenum: 40)	iso-2022-jp2 csISO2022JP2

Preferred MIME Name or Primary Registered Name	Encoding Aliases
Shift_JIS (MIBenum: 17/2024)	sjis
	shift-jis
	ShiftJis
	x-sjis
	x-shift-jis
	windows-31j
	csWindows31J
	ms932
	cp932
	win932
	windows-932
	MS_Kanji
	csShiftJIS
	pck
	\u30b7\u30d5\u30c8\u7b26\u53f7\u5316\u8868\u73fe
EUC-JP (MIBenum: 18)	Extended_UNIX_Code_Packed_Format_for_Japanese
	eucjp
	x-euc-jp
	euc_jpnew 10/18/99
	x-eucjp
	eucjis
	csEUCPkdFmtJapanese

Korean Character Set

Preferred MIME Name or Primary Registered Name	Encoding Aliases
euc-kr (MIBenum: 38)	euc_kr
	euckr
	csEUCKR

Preferred MIME Name or Primary Registered Name	Encoding Aliases
ks_c_5601-1987 (MIBenum: 36)	ks_c_5601-1989 ksc5601-1987 ksc5601_1987 ksc_5601 ksc5601 5601 korean csKSC56011987
IBM949	ibm-949 cp949 cp-949 949
Windows-949	win949 ms949

Thai Character Set

Preferred MIME Name or Primary Registered Name	Encoding Aliases
IBM874	ibm-874 cp874 874
Windows-874	win874 ms874

Turkish Character Set

Preferred MIME Name or Primary Registered Name	Encoding Aliases
ISO-8859-9 (MIBenum: 12)	ISO_8859-9:1989 ISO_8859-9 iso8859-9 8859_9 ibm920 ibm-920 cp920 920 iso-ir-148 I5 latin5 csISOLatin5
Windows-1254 (MIBenum: 2254)	win1254 cp1254 ms1254

Vietnamese Character Set

Preferred MIME Name or Primary Registered Name	Encoding Aliases
Windows-1258 (MIBenum: 2258)	win1258 ms1258 cp1258 cp-1258

